M115 Wireless Installation Guide.book Page 1 Tuesday, July 2, 2013 5:50 PM!

Dell Mobile Projector

M115HD

Wireless Installation Guide

About Notes

NOTE: A NOTE indicates important information that helps you make better use of your projector.

Information in this document is subject to change without notice.
© 2013 Dell Inc. All rights reserved.

Reproduction of these materials in any manner whatsoever without the written permission of Dell Inc. is strictly forbidden

Trademarks used in this text: Dell and the DELL logo are trademarks of Dell Inc.; Microsoft, Windows 7, and Windows Vista are trademarks or registered trademarks of Microsoft Corporation in the United States and/or other countries.

Other trademarks and trade names may be used in this document to refer to either the entities claiming the marks and names or their products. Dell Inc. disclaims any proprietary interest in trademarks and trade names other than its own.

August 2013 Rev. A00

M115 Wireless Installation Guide.book Page 3 Tuesday, July 2, 2013 5:50 PM

Wireless Installation Instruction

NOTE: Your computer must have the following minimum system requirements:

Operating System:

- Windows

Microsoft Windows XP Home or Professional Service pack 2 (32-bit recommended), Windows Vista 32-bit or 64-bit, Windows 7 Home or Professional 32-bit or 64-bit, and Windows 8 32-bit or 64-bit

- MAC

MacBook and above, MacOS 10.5 and above

Minimum Hardware:

a) Intel Dual Core 1.8 MHz or greater

b) 256 MB of RAM required, 512 MB or more recommended

c) 10 MB of available hard-disk space

d) nViDIA or ATI graphic card with 64 MB VRAM or above

e) Ethernet adapter (10 / 100 bps) for an Ethernet connection

f) A supported WLAN adapter for a WLAN connection (any NDIS-compliant 802.11b or 802.11g or 802.11n Wi-Fi device)

Web browser:

Microsoft Internet Explorer 6.0 or 7.0 (recommended) or 8.0, Firefox 2.0, Safari 3.0 and above

NOTE: The wireless dongle is not shipped with your M115HD projector. You can purchase it on the Dell website at **www.dell.com**.

Wireless dongle

M115 Wireless Installation Guide.book Page 4 Tuesday, July 2, 2013 5:50 PM!

Enable Wireless on the Projector

1 Install the optional wireless dongle.

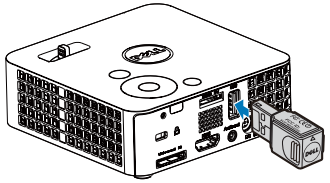

2 Connect the power cord with AC adapter to the wall outlet and press the power button.

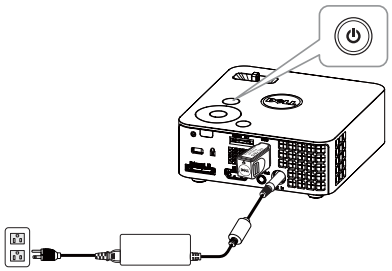

3 Press the **Menu** button on your projector control panel or remote control.

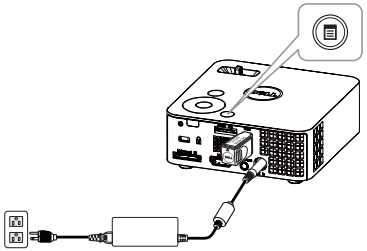

NOTE: Use < , > , ∧ and ∨ buttons to navigate and ✓ to select.

4 Select the input source as USB.

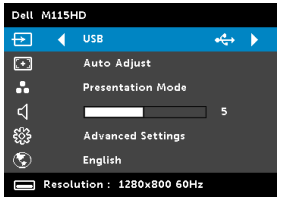

M115 Wireless Installation Guide.book Page 5 Tuesday, July 2, 2013 5:50 PM!

The **Wireless Guide Screen** shown below appears:

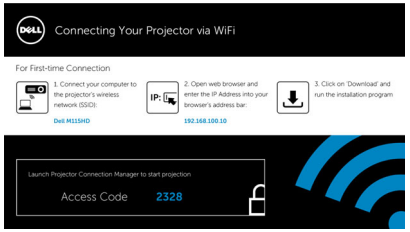

5 Take note of the **Wireless Network (SSID)**, **IP Address**, and **Access Code**. You will need this information to log in in later.

Install the Dell Projector Connection Manager on Your Computer

6 Connect your computer to the M115HD wireless network.

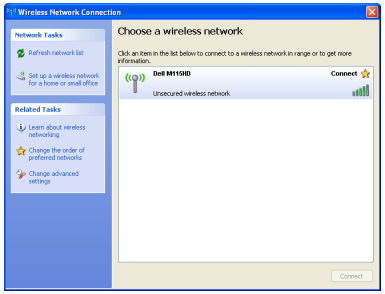

NOTE:

a) Your computer must have wireless network function to detect the connection.

b) When you connect to the M115HD wireless network, you will lose wireless connectivity with other wireless networks.

NOTE: It is recommended that all proxies are turned off. (In Microsoft® Windows 7: Click **Control Panel** → **Internet Options** → **Connections** → **LAN Settings**)

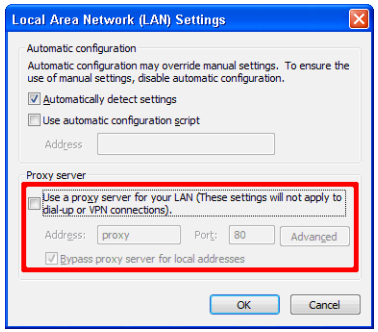

7 "Dell Projector Connection Manager" is required if used for wireless display. Please download and install the software for first-time use. If it is already installed, skip Step 7 - 12.

NOTE: You only need to install the "Dell Projector Connection Manager" once.

8 Open the Internet browser on your computer. You will be automatically directed to the **M115HD Web Management** web page.

NOTE: If the web page does not load automatically, enter the IP address (default IP address is 192.168.100.10) in the browser's address bar.

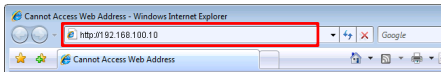

9 The M115HD web management page opens. For first-time use, click Download.

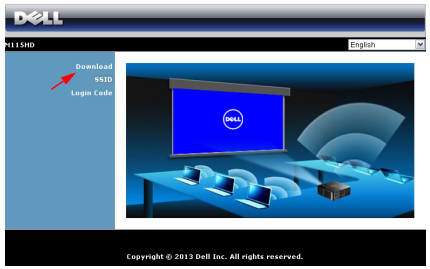

M115 Wireless Installation Guide.book Page 7 Tuesday, July 2, 2013 5:50 PM!

10 Select the appropriate operating system, and then click **Download**.

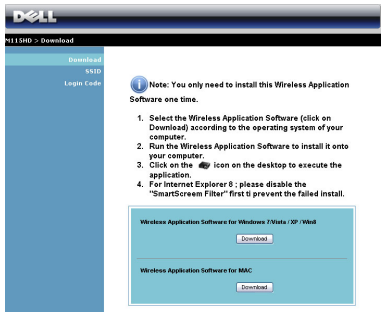

11 Click Run to proceed with the installation.

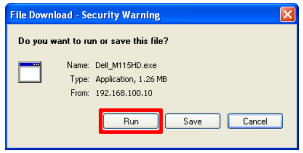

NOTE: You may choose to save the file and install it at a later time. To do this, click Save.

NOTE: If you are unable to install the application because of inadequate rights on the computer, please contact your network administrator.

12 The installation software will launch. Follow the on-screen instructions to complete setup.

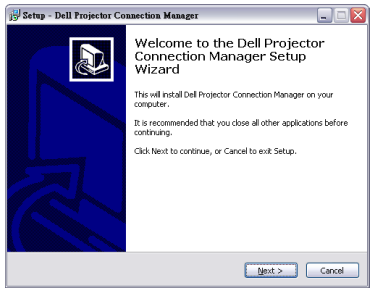

M115 Wireless Installation Guide.book Page 8 Tuesday, July 2, 2013 5:50 PM!

Launch the Dell Projector Connection Manager

13 Once the installation is complete, the program will launch automatically. Or you can double-click the icon on the desktop to start the application.

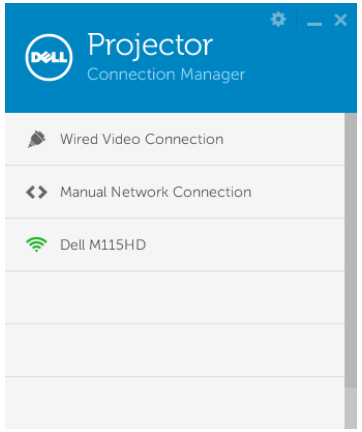

Login

14 Login with the **Access Code** (see Step 5), then click OK.

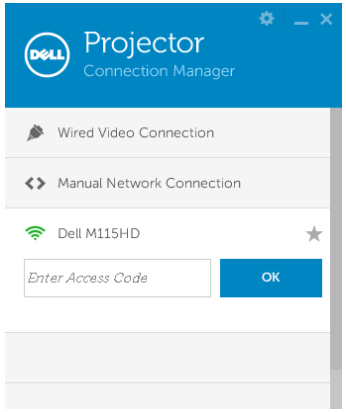

M115 Wireless Installation Guide.book Page 9 Tuesday, July 2, 2013 5:50 PM!

Understanding the Buttons

After a successful log in, the following screen appears:

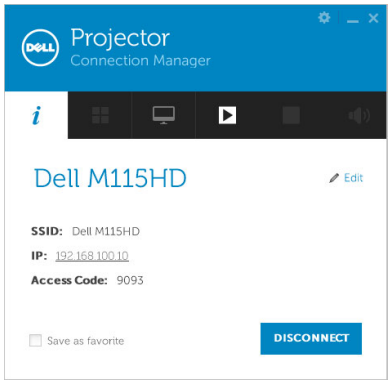

	Item		Description
1	Status Bar		
		Settings	Click to activate the application settings.
		Minimize button	Click to minimize the application.
		Close button	Click to exit the application.
2	Controls Toolbar		
		Information	Click to display SSID, IP, and Access Code information.
		Share mode	Click to activate the share mode (4-in-1 split screen). (this feature is not supported in the M115HD)
		Display mode	Click to change the display mode.
		Start	Click to start projection.

M115 Wireless Installation Guide.book Page 10 Tuesday, July 2, 2013 5:50 PM!

	Item		Description
2		Pause	Click to pause projection.
		Stop	Click to stop projection.
		Audio	Click to toggle audio projection On/Off. (this feature is not supported in the M115HD)

Using the Settings

Click to display the settings menu.

RESOLUTION—Allows you to setup the resolution.

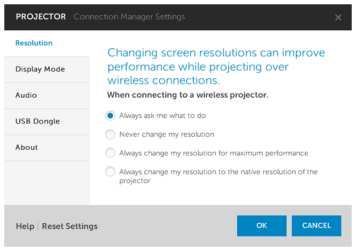

M115 Wireless Installation Guide.book Page 11 Tuesday, July 2, 2013 5:50 PM!

DISPLAY MODE—Allows you to setup the default projection mode.

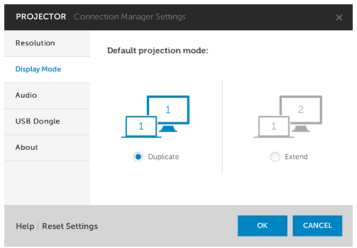

USB DONGLE—Allows you to create USB dongle..

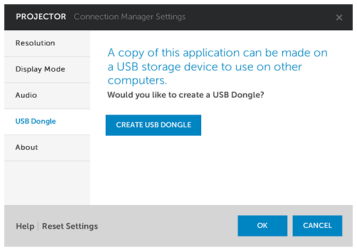

ABOUT—Displays the application version.

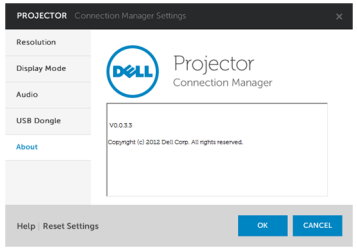

M115 Wireless Installation Guide.book Page 12 Tuesday, July 2, 2013 5:50 PM!

Make Application Token

The Application Token lets you perform Plug and Show using a USB token.

1 From the application software, click > **USB Dongle**.

2 The following screen appears. Click **Next**.

3 Plug a flash drive into the USB ports on your computer. Select the drive from the list, and then click **Next**.

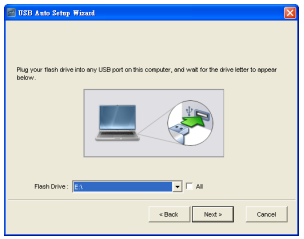

4 Click **Finish** to close the wizard.

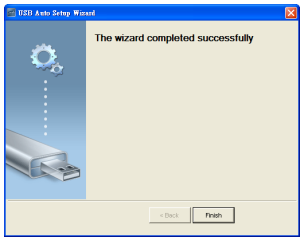

M115 Wireless Installation Guide.book Page 13 Tuesday, July 2, 2013 5:50 PM!

Managing the Projector from Web Management

Accessing Web Management

Use Internet Explorer 6.0 and above or Firefox 2.0 and above and enter the IP address (default IP address is 192.168.100.10). You can now access Web Management and manage the projector from a remote location.

Home Page

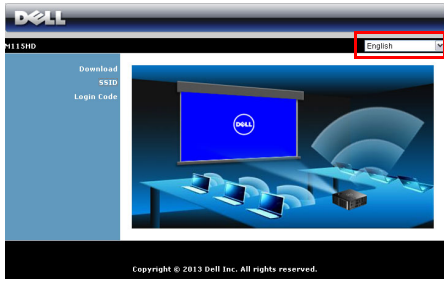

- Access the Web Management Home page by entering the projector IP address at the web browser.
- Select the language for web management from the list.
- Click any menu item on the left tab to access the page.

M115 Wireless Installation Guide.book Page 14 Tuesday, July 2, 2013 5:50 PM!

Download

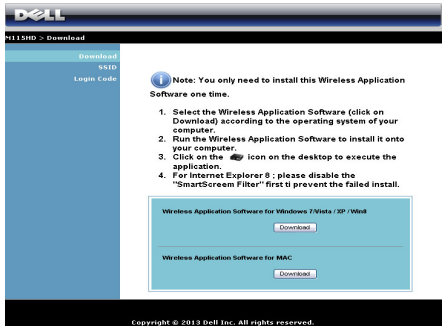

Click the **Download** button of the corresponding operating system of your computer.

SSID

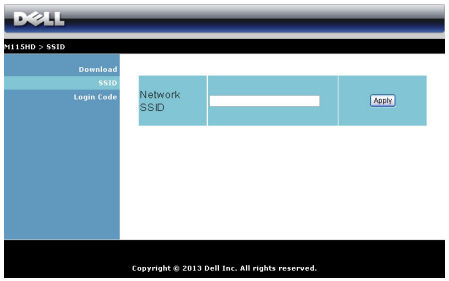

This page allows you to change the **Network SSID** name.

- **Network SSID**: Enter the new Network SSID name and then click **Apply**.

M115 Wireless Installation Guide.book Page 15 Tuesday, July 2, 2013 5:50 PM!

Login Code

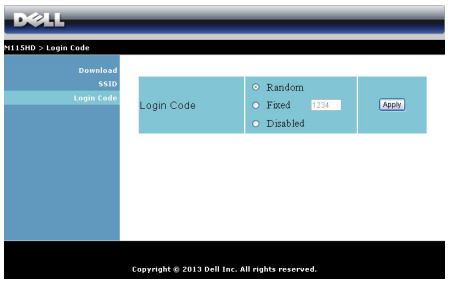

This page allows you to set the **Login Code** by Random or Fixed.

- **Random**: Default is Random. Login code will be randomly generated.
- **Fixed**: Enter a 4-digit code. This code will be used to log in to the system.
- **Disabled:** Login code will not be required when logging in to the system.

Click the **Apply** button to save and apply changes. The projector must be restarted for the changes to take effect.

M115 Wireless Installation Guide.book Page 1 Tuesday, July 2, 2013 5:50 PM!

Printed in China.

www.dell.com | support.dell.com

36.8KT12G011-A