

# **LCD Monitor**

## **User Manual**

The color and the appearance may differ depending on the product, and the specifications are subject to change without prior notice to improve the performance.

# Table Of Contents

---

## MAJOR SAFETY PRECAUTIONS

Before You Start .....	1-1
Care and Maintenance .....	1-2
Safety Precautions .....	1-3

## INSTALLING THE PRODUCT

Package Contents .....	2-1
Installing the Stand .....	2-2
Installing a Wall Mount .....	2-3
Connecting to your Network .....	2-4
Connecting Power .....	2-5
Connecting to another Monitor .....	2-6
Connecting with a PC .....	2-7
Connecting a Stereo Cable .....	2-8
Connecting USB .....	2-9
Connecting Headphones .....	2-10
Connecting MIC .....	2-11
Kensington Lock .....	2-12

## USING THE PRODUCT

What is a PC over IP? .....	3-1
Connect to the host PC using a LAN cable .....	3-2
Plug & Play .....	3-3
Standard Signal Mode Table .....	3-4
Installing the Device Driver .....	3-5
Product Operating Buttons .....	3-6
Using the Screen Adjustment Menu (OSD: On Screen Display) .....	3-7

## INSTALLING THE SOFTWARE

PCoIP .....	4-1
Natural Color .....	4-2
MagicTune .....	4-3
MultiScreen .....	4-4

## TROUBLESHOOTING

Monitor Self-Diagnosis .....	5-1
Before Requesting Service .....	5-2
FAQ .....	5-3

## MORE INFORMATION

Specifications .....	6-1
Power Saving Function .....	6-2
Contact SAMSUNG WORLDWIDE .....	6-3
Correct Disposal of This Product (Waste Electrical & Electronic Equipment) - Europe only .....	6-4

# 1 Major Safety Precautions

---

## 1-1 Before You Start

---

### Icons used in this manual

ICON	NAME	MEANING
	Caution	Indicates cases where the function may not work or the setting may be canceled.
	Note	Indicates a hint or tip to operate a function.

### Using this Manual

- Make yourself fully aware of the safety precautions before using this product.
- If a problem occurs, refer to the 'Troubleshooting' section.

### Copyright Notice

The contents of this manual are subject to change without prior notice for performance improvement.

Copyright © 2009 Samsung Electronics Co., Ltd. All Rights Reserved.

The copyright of this manual is reserved by Samsung Electronics, Co., Ltd.

The contents of this manual may not be partially or in whole reproduced, distributed or used in any form without the written permission of Samsung Electronics, Co., Ltd.

The SAMSUNG logo and SyncMaster are the registered trademarks of Samsung Electronics, Co., Ltd.

Microsoft, Windows and Windows NT are the registered trademarks of Microsoft Corporation.

VESA, DPM and DDC are the registered trademarks of the Video Electronics Standard Association.

The ENERGY STAR® logo is the registered trademark of the U.S. Environmental Protection Agency.

All other trademarks mentioned herein belong to their respective companies.

## 1-2 Care and Maintenance

---

### External Surface and Screen Maintenance

Clean the product with a soft, damp cloth.

- Do not clean the product with an inflammable substance such as benzene or thinner or with a wet cloth. This may result in a problem with the product.
- Do not scratch the screen with your fingernails or a sharp object.  
This may result in scratches or damage to the product.
- Do not clean the product directly by spraying water onto the product.  
If water enters the product, it may result in fire, electric shock or a problem with the product.
- A white stain may be generated on the surface of the high-glossy model due to the inherent characteristics of the material, if a supersonic humidifier is used.

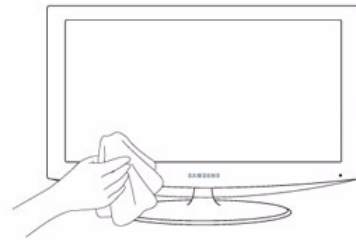

The appearance and the color may differ depending on the model.

### About persistent images

- Displaying a still image for a long time may create a persistent image or stain on the screen. If you do not use the product for a long time, set the power-saving mode or screen saver.
- Due to technological constraints of the LCD Panel manufacturer, the images generated by this product may appear either brighter or darker than normal by appr. 1ppm (parts per million) pixel.  
The number of sub-pixels of an LCD panel by size: The number of Sub-Pixels = Max. Horizontal Resolution x Max. Vertical Resolution x 3  
Example) If the maximum resolution is 1280x1024(1920 x 1080), the number of sub-pixels is 1280x1024(1920 x 1080) x 3 = 3,932,160(6,220,800).

## 1-3 Safety Precautions

### Icons used for safety precautions

ICON	NAME	MEANING
	Warning	Failing to follow the precautions marked with this sign, may result in a serious injury or even a fatality.
	Caution	Failing to follow the precautions marked with this sign, may result in a personal injury or property damage.

### Meaning of Signs

Do not perform.

Do not disassemble.

Do not touch.

Must be followed.

The power plug must be unplugged from the wall outlet.

Must be grounded to prevent electric shock.

### Power Related

 The following images are for your reference and may differ depending on models and countries.

#### Warning

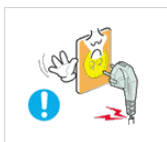

Avoid using a damaged power cord or plug or a loose power outlet.

- Otherwise, it may result in electric shock or fire.

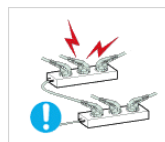

Avoid connecting multiple electric appliances to a single wall outlet.

- Otherwise, it may result in fire due to overheating of the wall outlet.

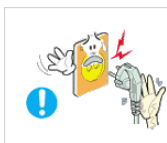

Avoid plugging in or unplugging the power supply with wet hands.

- Otherwise, it may result in electric shock.

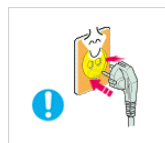

Plug the power plug in firmly.

- Otherwise, it may result in fire.

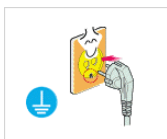

Make sure to connect the power cord to a grounded wall outlet (for insulation class 1 equipment only).

- Otherwise, it may result in electric shock or injury.

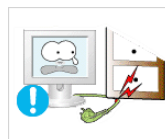

Avoid bending or twisting the power cord excessively and avoid placing heavy objects on the cord.

- Otherwise, it may result in electric shock or fire due to a damaged power cord.

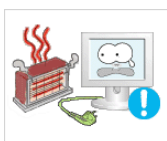

Keep the power cord and the product away from a heater.

- Otherwise, it may result in electric shock or fire.

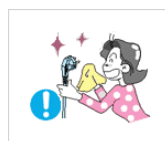

If the pins of the power plug or the wall outlet are covered in dust, clean it using a dry cloth.

- Otherwise, it may result in fire.

## Caution

Avoid unplugging the power plug while the product is operating.

- Otherwise, it may damage the product due to electric shock.

Make sure to use only the power cord supplied by Samsung. In addition, do not use the power cord of another electric appliance.

- Otherwise, it may result in electric shock or fire.

When unplugging the power plug from the wall outlet, make sure to hold it by the plug and not by the cord.

- Otherwise, it may result in electric shock or fire.

Connect the power plug to a wall outlet that can be easily reached.

- When a problem occurs with the product, you must unplug the power plug to cut the power off completely. You cannot cut the power off completely using only the power button on the product.

## Installation Related

### Warning

Avoid placing burning candles, mosquito-repellent or cigarettes on the product and installing the product near a heater.

- Otherwise, it may result in fire.

Ask an installation engineer or relevant company to install the product onto a wall.

- Otherwise, it may result in injury.
- Make sure to use the specified wall mount.

Avoid installing the product in a badly-ventilated location such as inside a bookshelf or closet.

- Otherwise, it may result in fire due to internal over-heating.

Keep a distance of at least 4 inches (10 cm ) from the wall when installing the product for ventilation.

- Otherwise, it may result in fire due to internal over-heating.

Keep the plastic bags used to pack the product away from children.

- If children place the plastic bags over their heads, they may suffocate.

Avoid installing the product in a location that is unstable or exposed to excessive vibrations such as on an unstable or slanted shelf.

- The product may fall and this may result in damage to the product or injury.
- If you use the product in a location exposed to excessive vibrations, it may result in a problem with the product or fire.

Avoid installing the product in a location exposed to dust, moisture (sauna), oil, smoke or water (rain drops) and installing it within a vehicle.

- This may result in electric shock or fire.

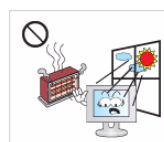

Avoid installing the product in a location exposed to direct sunlight or heat source such as a fire or heater.

- This may shorten the product life cycle or cause fire.

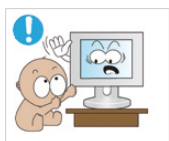

Avoid installing the product at a height where children may reach it.

- If a child touches the product, the product may fall and this may result in injury.
- Since the front part is heavier, install the product on a flat and stable surface.

## Caution

Do not let the product drop while moving it.

- This may result in a problem with the product or injury.

Do not place the product face down on the floor.

- This may damage the panel of the product.

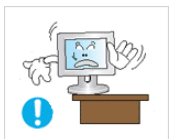

When installing the product on a console or shelf, make sure that the front of the product does not protrude out of the console or shelf.

- Otherwise, this may cause the product to fall off and result in a malfunction or injury.
- Make sure to use a cabinet or shelf suitable to the size of the product.

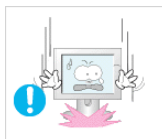

When putting the product down, handle it gently.

- Otherwise, it may result in a problem with the product or injury.

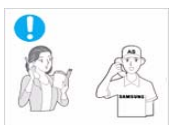

If the product is installed in a location where the operating conditions vary considerably, a serious quality problem may occur due to the surrounding environment. In this case, install the product only after consulting one of our service engineers about the matter.

- Places exposed to microscopic dust, chemicals, too high or low temperature, high humidity, such as airports or stations where the product is continuously used for a long time and so on.

## Cleaning Related

Since using a surfactant, which contains a large amount of alcohol, solvent or other strong chemicals, may result in the discoloration or cracking of the product exterior or the panel surface coming off, be sure to use water only.

Before cleaning the product, unplug the power cord.

- Otherwise, it may result in electric shock or fire.

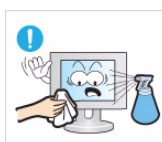

When cleaning the product, do not spray water directly over the product parts.

- Make sure that water does not enter the product.
- Otherwise, it may result in fire, electric shock or a problem with the product.

## Caution

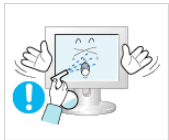

Avoid spraying cleansing agent directly onto the product.

- This may result in discoloration or cracking of the exterior of the product or the panel coming off.

When cleaning the product, disconnect the power cord and clean the product with a soft, damp cloth.

- Avoid using chemicals such as wax, benzene, alcohol, thinner, mosquito-repellent, fragrance or lubricants when cleaning the product.

This may result in the exterior being deformed or the print being removed.

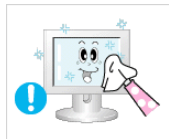

- Use a soft, damp cloth with water and wipe the product with it

Since the exterior of the product is easily scratched, be sure to use a proper cleansing cloth. Use the cleansing cloth with a small amount of water. However, if the cloth is contaminated by alien substances, it may result in scratches to the exterior; therefore shake off any alien substances from the cloth before using it.

## Usage Related

### Warning

Since a high voltage runs through the product, never disassemble, repair or modify the product yourself.

- Otherwise, it may result in fire or electric shock.
- If the product needs to be fixed, contact a service center.

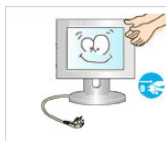

When cleaning the product, do not spray water directly over the product parts.

- Make sure that water does not enter the product.
- Otherwise, it may result in fire, electric shock or a problem with the product.

If the product generates a strange noise, a burning smell, or smoke, unplug the power plug immediately and contact a service center.

- Otherwise, it may result in electric shock or fire.

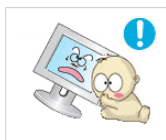

Avoid letting children to hang or climb onto the product.

- Otherwise, it may result in the product falling and this may result in injury or death.

If you drop the product or the case is damaged, turn the power off and unplug the power cord. Contact a service center.

- Otherwise, it may result in fire or electric shock.

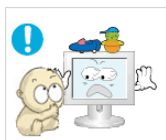

Avoid placing objects such as toys and cookies on top of the product.

- If a child hangs over the product to grab an object, the object or the product may fall and this may result in injury or even death.

When thunder or lightning occurs, unplug the power cord and under no circumstance touch the antenna cable as this is dangerous.

- Otherwise, it may result in electric shock or fire.

Avoid dropping an object over the product or cause impact to the product.

- Otherwise, it may result in electric shock or fire.

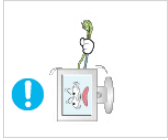

Avoid moving the product by pulling the power cord or antenna cable.

- Otherwise, it may result in electric shock, fire or a problem with the product due to damage to the cable.

When a gas leak occurs, do not touch the product or the power plug and ventilate immediately.

- A spark may result in an explosion or fire.
- During a thunder or lighting storm, do not touch the power cord or antenna cable.

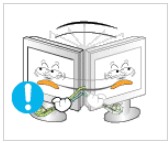

Avoid lifting up or move the product by holding only the power cord or signal cable.

- Otherwise, it may result in electric shock, fire or a problem with the product due to damage to the cable.

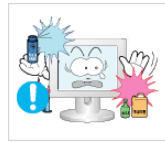

Avoid using or placing inflammable spray or objects near the product.

- This may result in an explosion or fire.

Take care not to block the vent by a table cloth or curtain.

- Otherwise, it may result in fire due to internal overheating.

Avoid inserting metal objects such as a chopsticks, coins or hairpins, or inflammable objects into the product (the vents, ports, etc).

- If water or an alien substance enters the product, turn the power off, unplug the power cord and contact a service center.
- Otherwise, it may result in a problem with the product, electric shock or fire.

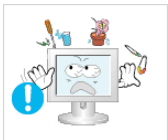

Avoid placing a liquid container such as a vase, flowerpot, beverage, cosmetics or drugs, or a metal object over the product.

- If water or an alien substance enters the product, turn the power off, unplug the power cord and contact a service center.
- Otherwise, it may result in a problem with the product, electric shock or fire.

## **Caution**

Displaying a still image for a long time may create a persistent image or stain on the screen.

- If you do not use the product for a long time, use the power-saving mode or set the screensaver to the moving picture mode.

When not using the product for a long time such as leaving your home, unplug the power cord from the wall outlet.

- Otherwise, it may cause dust accumulation and result in fire caused by overheating or short circuit or result in an electric shock.

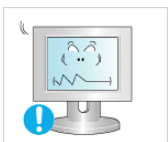

Set the appropriate resolution and frequency for the product.

- Otherwise, it may result in eye strain.

Avoid turning the product upside down or move the product holding only the stand.

- This may cause the product to fall resulting in damage to the product or injury.

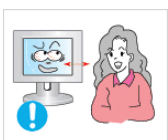

Watching the product from too close a distance continuously may damage your eyesight.

Avoid using a humidifier or cooker near the product.

- Otherwise, it may result in electric shock or fire.

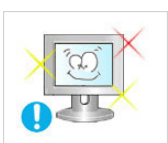

It is important to give your eyes some rest (5 minutes every hour) when viewing the product screen for long periods of time.

- This will alleviate any eye strain.

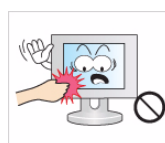

Since the display panel is hot after using it for a long time, do not touch the product.

Keep small accessories away from the children.

Take care when adjusting the angle of the product or the height of the stand.

- If your hand or finger is caught, you may be injured.
- If the product is tilted excessively, the product may fall and this may result in injury.

Avoid placing a heavy object over the product.

- Otherwise, it may result in a problem with the product or injury.

## Maintaining the Correct Posture when Using this Product

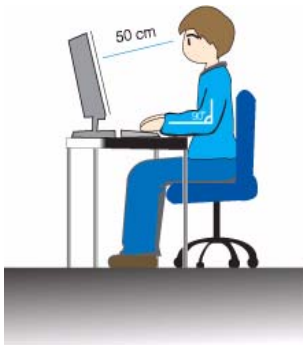

Maintain the correct posture when using this product.

- Straighten your back.
- Keep a distance of 45~50 cm(18~ 20inches) from your eyes to the screen. Look down at the screen and face the screen forwards.
- Maintain the correct posture when using this product.
- Adjust the angle of the product so that light is not reflected onto the screen.
- Keep your elbow at a right angle and keep your arm level with the back of your hand.
- Keep your elbow at a right angle.
- Place your heels flat on the ground while keeping your knees at an angle of 90 degrees or higher and maintain the position of your arm so that your arm is below your heart.

# 2 Installing the Product

## 2-1 Package Contents

- 
- Unpack the product and check if all of the following contents have been included.
  - Store the packaging box in case you need to move the Product at a later stage.

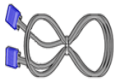

Monitor

CONTENTS			
			
Installation Manual	Product Warranty	User Manual	Power Cord
OPTIONAL PARTS			
			
Keyboard (USB)	Mouse (USB)	D-Sub Cable	

## 2-2 Installing the Stand

- 
- Before assembling the product, place the product down on a flat and stable surface so that the screen is facing downwards.

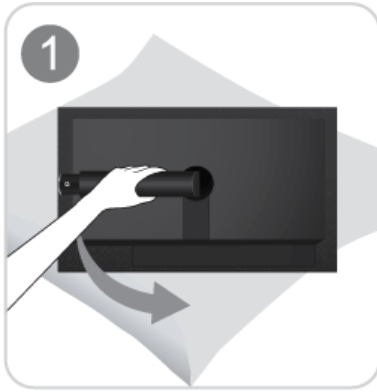

Place a soft cloth over the table to protect the product and place the product onto the cloth so that the front of the product is facing downwards.

Do not remove the stopper pin before installing the base.

Hold the main body of the product with your hand as shown by the figure.

Insert the stand base into the stand connection part in the direction shown in the figure.

Turn the connecting screw at the bottom of the stand fully so that it is completely fixed.

After the installation of the base, stand the monitor up as shown in the figure. Now you can remove the stopper pin to adjust the stand.

- Caution

Avoid lifting the product holding only the stand.

Disassembly is in the reverse order of assembly.

## 2-3 Installing a Wall Mount

---

Before installation, disassemble the product according to the following steps.

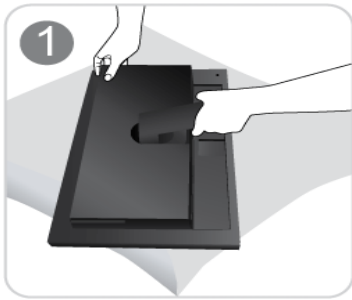

Lift up the monitor stand to the maximum angle with your left hand, and remove the back decoration cover with your right hand, as shown in the figure.

Remove the two screws(A).

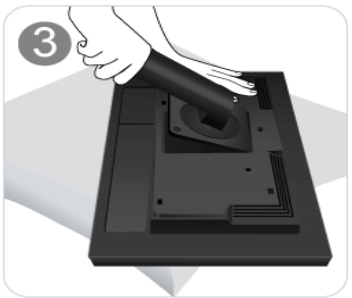

Remove the stand arm in the direction shown in the figure.

This product provides a wall mount of 100 mm x 100 mm(200 mm x 100 mm) that complies with the VESA specifications.

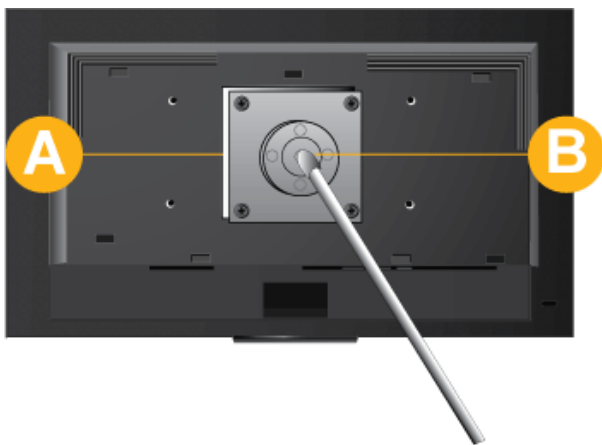

100 mm x 100 mm

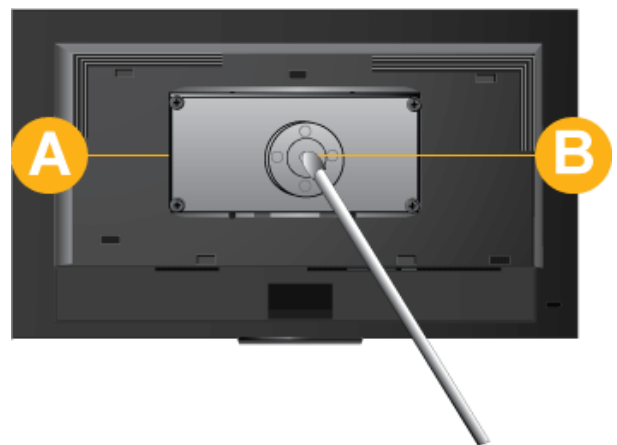

200 mm x 100 mm

A. Wall Mount Base

B. Wall Mount Kit (Optional)

1. Turn the product off and unplug the power cord from the wall outlet.
2. Place a soft cloth or cushion on a flat surface to protect the panel and place the product face down.
3. Separate the stand.
4. Align the groove of the Monitor's wall mount base with the groove in the wall mount kit and firmly fix the wall mount kit by fastening the screws.

- ! If you use a screw that is longer than the standard specifications, the inside of the product may be damaged.
  - For wall mounts that are not compatible with the standard VESA specifications, the length of the screw may differ depending on the corresponding specifications.
  - Do not use screws that are incompatible with the standard VESA specifications and do not assemble them using excessive force.
- This may result in damage to the product or injury due to the product falling. Samsung shall not be held liable for any damage or injury.
- Samsung shall not be held liable for any damage to the product or injury caused by using a stand that is not compatible with the specified specifications or due to an installation not performed by an authorized installation engineer.
  - When installing the product using a wall mount, purchase a wall mount that provides at least 4 inches (10 cm) of space from the wall.
  - Samsung shall not be held liable for any problems caused by using a stand that is not compatible with the specified specifications.
  - Use a wall mount according to specifications of your country.

## 2-4 Connecting to your Network

---

 The connecting part may differ depending on the product model.

Connect between the [LAN] port on the product and your network using a LAN cable.

 The two [LAN] ports are designed to work as an Internet HUB. One port can be used for input and the other port for output to connect the product to an external Internet device. Both ports can be used for either input or output.

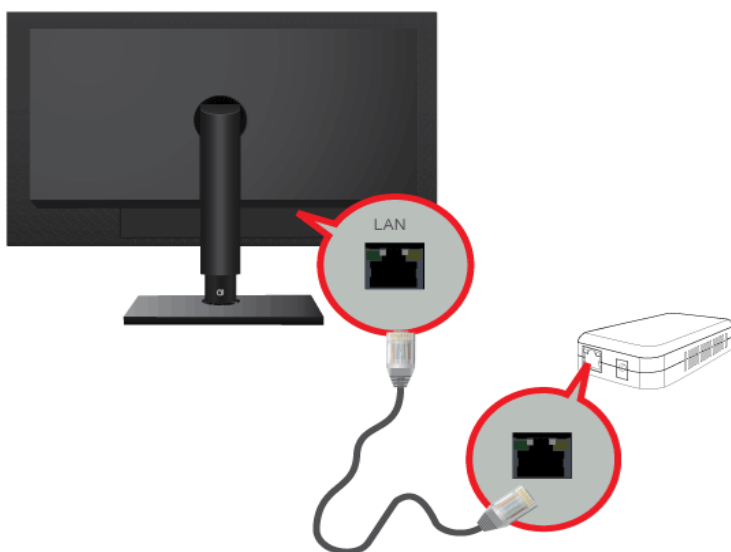

## 2-5 Connecting Power

---

Connect one end of the power cord to the POWER port of the product and connect the other end of the power cord to a 220V or 110V wall outlet.

(The input voltage is switched automatically.)

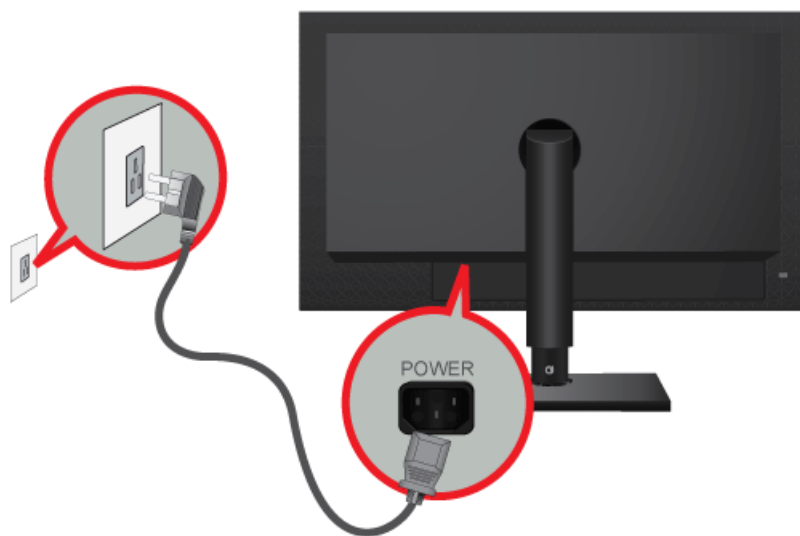

## 2-6 Connecting to another Monitor

Please select the right connection method for your monitor.

- When using the [RGB OUT] port
  - Connect between the [RGB OUT] port on the product and the D-Sub port on your monitor using a D-Sub cable.

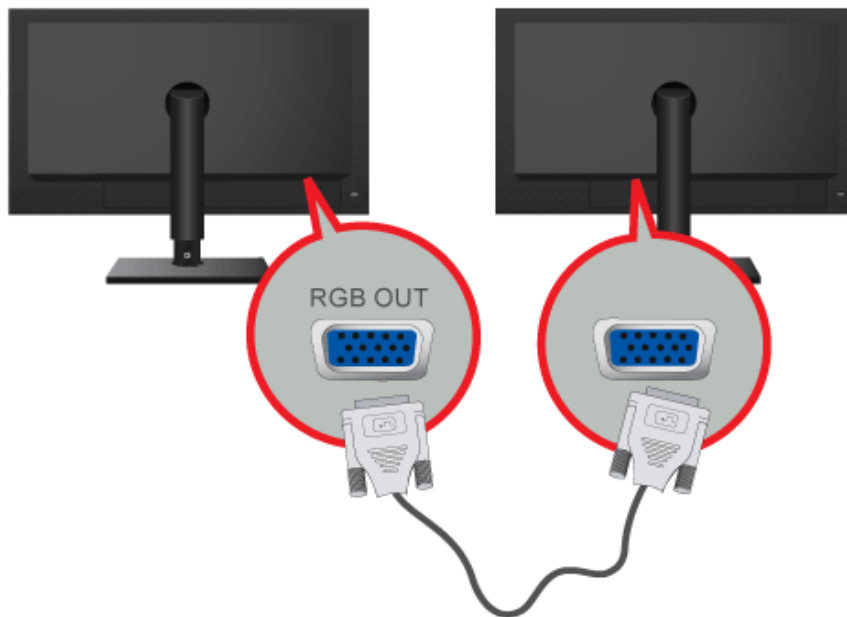

- When using the [DVI OUT] port
  - Connect between the [DVI OUT] port on the product and the DVI port on your monitor using a DVI cable.

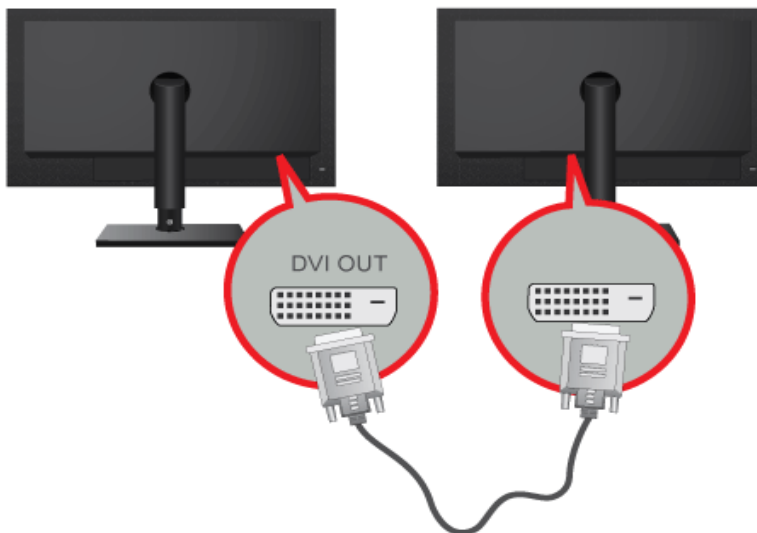

Connect to the [DVI OUT], [RGB OUT] port to display the same picture on another monitor such as the projector.  
(For presentation purposes)

## 2-7 Connecting with a PC

---

Connect the [RGB IN] port of the product to the [D-Sub] port of your PC with a D-Sub cable.

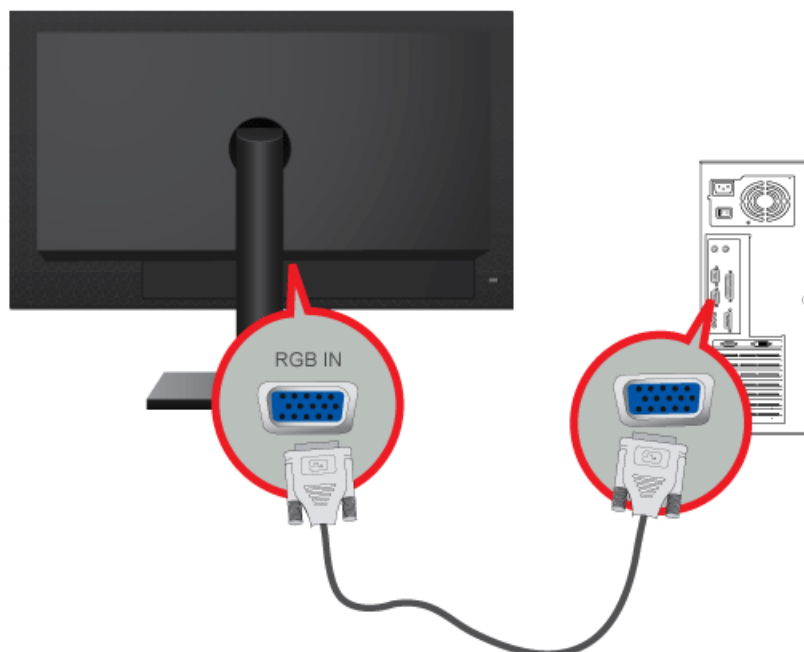

 Use the [RGB IN] port to directly connect the monitor to a PC.

## 2-8 Connecting a Stereo Cable

---

Connect the [AUDIO IN] port on the rear side of the monitor to the sound card of the PC.

## 2-9 Connecting USB

---

The  USB port of the monitor supports High-Speed Certified USB 1.1.

Connect USB devices such as a mouse, keyboard and external storage devices (DSC (Digital Still Camera), MP3, external storage, etc.).

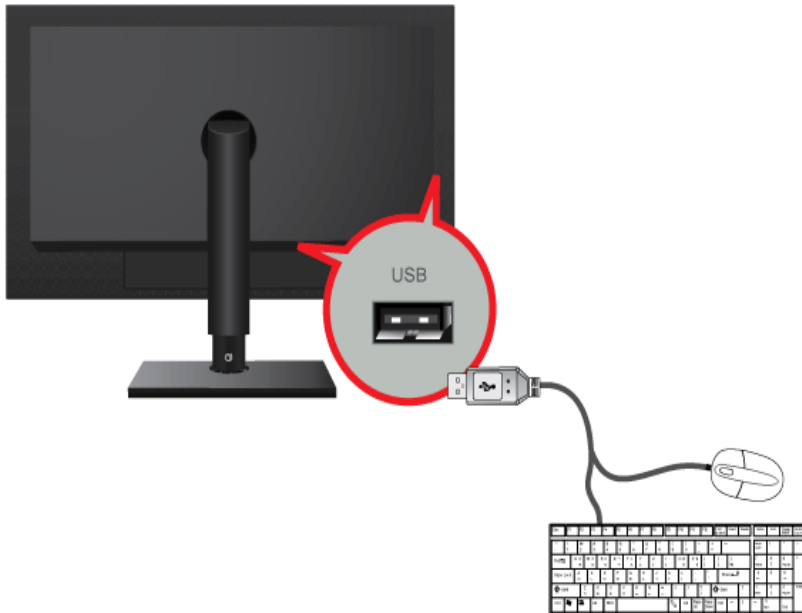

 You can use a USB device such as a mouse, keyboard, Memory Stick, or external hard disk drive by connecting them to the  USB port of the monitor without connecting them to the PC.

## 2-10 Connecting Headphones

---

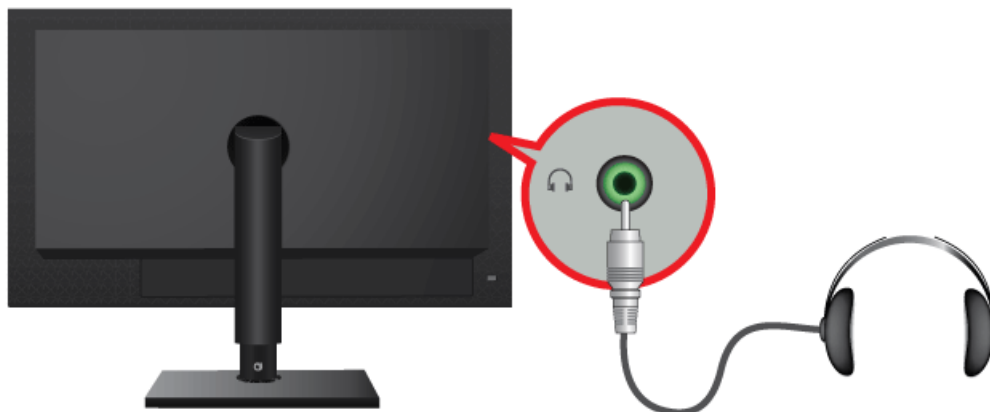
Connect your headphones to the Headphone connection terminal.

 You may connect your headphones to the monitor.

## 2-11 Connecting MIC

---

Connect the microphone cable to the MIC port on the monitor.

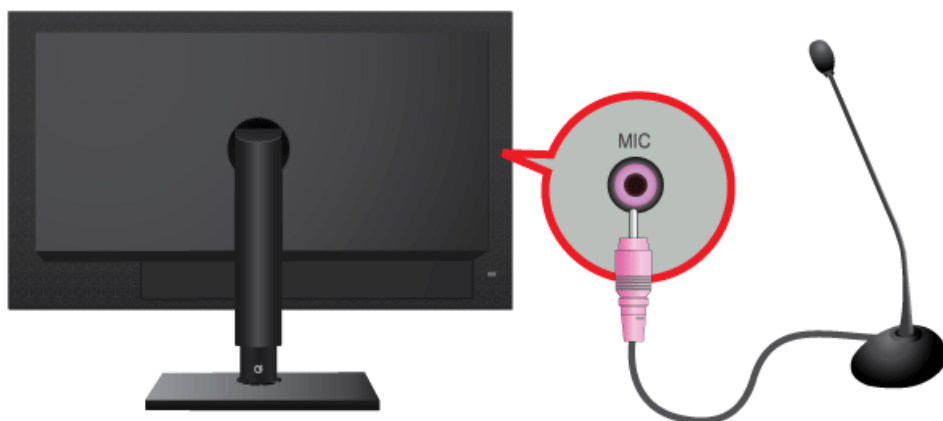

You may connect your microphone to the monitor.

## 2-12 Kensington Lock

A Kensington Lock is an anti-theft device that enables users to lock the product so that they can safely use it in public locations. Since the shape and usage of the locking device may differ depending on the model and the manufacturer, for more information, refer to the User Manual supplied with the locking device. You have to purchase an additional locking device.

### Locking the product

1. Insert the locking part of the locking device into the hole of the Kensington lock of the product ( **B** ) and turn it in the locking direction ( **A** ).
2. Connect the Kensington lock cable.
3. Tie the Kensington lock cable to a desk or heavy object.

You can purchase the locking device from an electronics store or an online shop.

## 3 Using the product

---

### 3-1 What is a PC over IP?

---

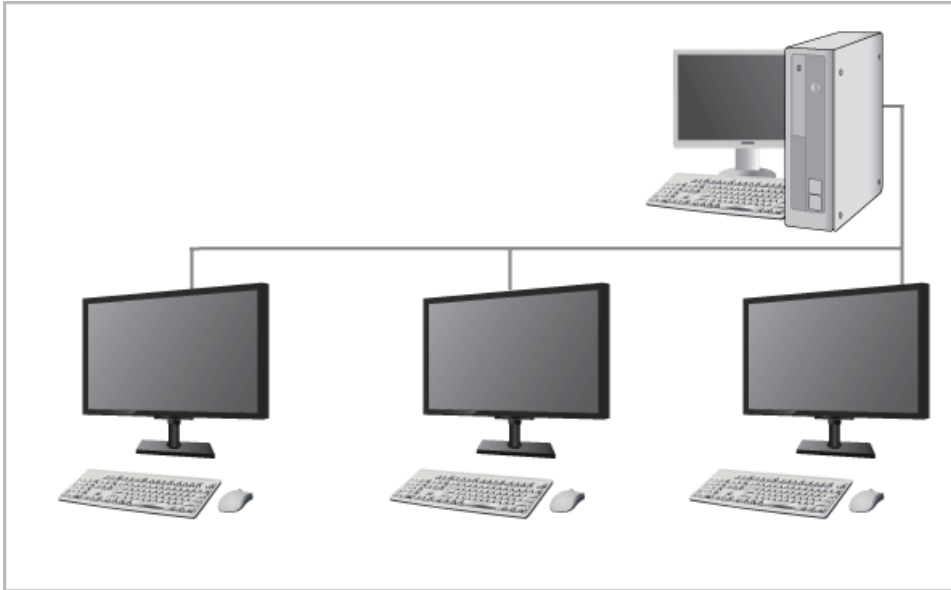

- This monitor can decode and display the screen of the server PC encoded and transmitted through the network (LAN) as well as display the computer screen like a conventional monitor. This monitor shows a far more improved performance than a normal RDP and has been designed to support a resolution of 1920\*1080 pixels for high-quality graphic work.
- This monitor enables reinforced security because it is used by connecting it to a server PC and enabling you to access the Internet, create documents and edit figures. In addition, this new-concept monitor enables you to play music, videos and games by connecting an external input source device such as DSC, MP3, external storage device etc. to the USB port.
- This monitor can be utilized for various fields such as video conferencing and co-working by displaying the network display screen on another display device by connecting the device through the DVI OUT port.

### 3-2 Connect to the host PC using a LAN cable

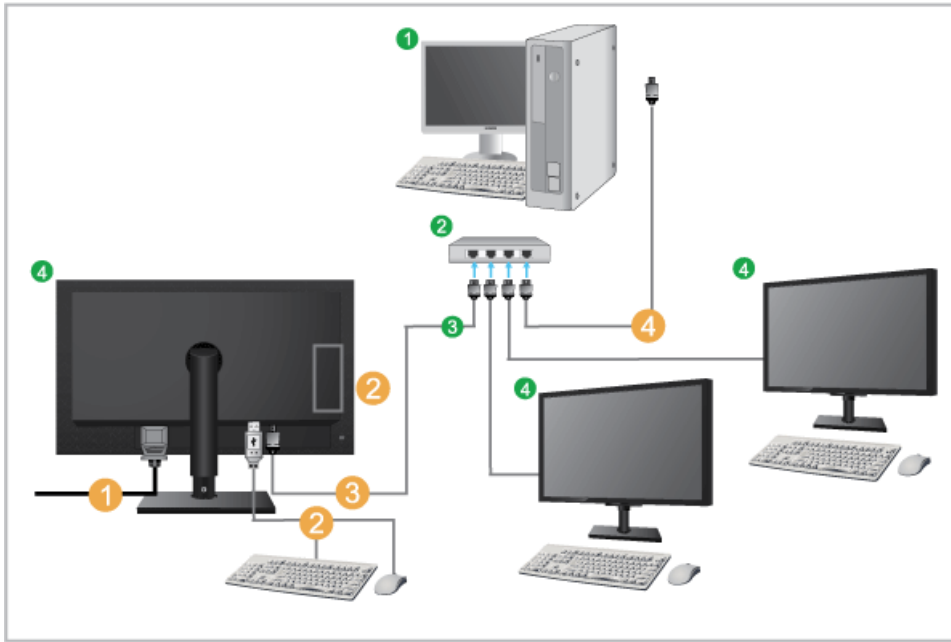

① Host PC

② Hub

③ LAN Cable

④ Monitor

- ① Connect the power cord to the power terminal at the back of the monitor.
- ② Connect the mouse and the keyboard to the USB ports.
- ③ Connect the LAN port on the back of the monitor and the hub.
- ④ Connect the hub and the LAN port of the host PC.

 The host PC must have an IP address.  
After connecting the LAN and setting the IP address, you can view the host PC screen on the monitor.  
Use the USB port to connect an external storage device (DSC, MP3, external storage, etc.).  
Connecting one Host PC to many client device is possible only when virtualization solution like vmware is installed in Host PC.

### 3-3 Plug & Play

---

If you turn the power on after purchasing the product, a message regarding the optimal resolution setting appears on the screen. Select a language and the optimal resolution.

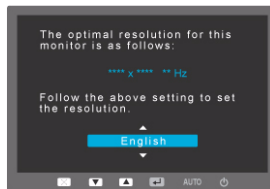

▲/▼ : You can select a language with these buttons.

MENU : If you press this button, the message disappears.

To set the resolution to the optimal resolution.

- Right-click over the Desktop and select 'Properties' from the pop-up menu.
- In the 'Settings' tab, set the resolution to the optimal resolution.

- The message appears up to 3 times if the resolution has not been set to the optimal resolution.

## 3-4 Standard Signal Mode Table

The LCD monitor has one optimal resolution for the best visual quality depending on the screen size due to the inherent characteristics of the panel, unlike for a CDT monitor.

Therefore, the visual quality will be degraded if the optimal resolution is not set for the panel size. It is recommended setting the resolution to the optimal resolution of the product.

If the signal from the PC is one of the following standard signal modes, the screen is set automatically. However, if the signal from the PC is not one of the following signal modes, a blank screen may be displayed or only the Power LED may be turned on. Therefore, configure it as follows, referring to the User Manual of the graphics card.

NC190

DISPLAY MODE	HORIZONTAL FREQUENCY (KHZ)	VERTICAL FREQUENCY (HZ)	PIXEL CLOCK (MHZ)	SYNC POLARITY (H/ V)
IBM, 640 x 350	31.469	70.086	25.175	+/-
IBM, 720 x 400	31.469	70.087	28.322	-/+
MAC, 640 x 480	35.000	66.667	30.240	-/-
MAC, 832 x 624	49.726	74.551	57.284	-/-
MAC, 1152 x 870	68.681	75.062	100.000	-/-
VESA, 640 x 480	31.469	59.940	25.175	-/-
VESA, 640 x 480	37.500	75.000	31.500	-/-
VESA, 800 x 600	35.156	56.250	36.000	+/+
VESA, 800 x 600	37.879	60.317	40.000	+/+
VESA, 800 x 600	48.077	72.188	50.000	+/+
VESA, 800 x 600	46.875	75.000	49.500	+/+
VESA, 1024 x 768	48.363	60.004	65.000	-/-
VESA, 1024 x 768	56.476	70.069	75.000	-/-
VESA, 1024 x 768	60.023	75.029	78.750	+/+
VESA, 1152 x 864	67.500	75.000	108.000	+/+
VESA, 1280 x 800	49.702	59.810	83.500	-/+
VESA, 1280 x 800	62.795	74.934	106.500	-/+
VESA, 1280 x 960	60.000	60.000	108.000	+/+
VESA, 1280 x 1024	63.981	60.020	108.000	+/+
VESA, 1280 x 1024	79.976	75.025	135.000	+/+

NC240

DISPLAY MODE	HORIZONTAL FREQUENCY (KHZ)	VERTICAL FREQUENCY (HZ)	PIXEL CLOCK (MHZ)	SYNC POLARITY (H/ V)
IBM, 640 x 350	31.469	70.086	25.175	+/-
IBM, 720 x 400	31.469	70.087	28.322	-/+
MAC, 640 x 480	35.000	66.667	30.240	-/-
MAC, 832 x 624	49.726	74.551	57.284	-/-
MAC, 1152 x 870	68.681	75.062	100.000	-/-
VESA, 640 x 480	31.469	59.940	25.175	-/-
VESA, 640 x 480	37.861	72.809	31.500	-/-
VESA, 640 x 480	37.500	75.000	31.500	-/-
VESA, 800 x 600	35.156	56.250	36.000	+/+
VESA, 800 x 600	37.879	60.317	40.000	+/+
VESA, 800 x 600	48.077	72.188	50.000	+/+
VESA, 800 x 600	46.875	75.000	49.500	+/+
VESA, 1024 x 768	48.363	60.004	65.000	-/-
VESA, 1024 x 768	56.476	70.069	75.000	-/-
VESA, 1024 x 768	60.023	75.029	78.750	+/+
VESA, 1152 x 864	67.500	75.000	108.000	+/+
VESA, 1280 x 800	49.702	59.810	83.500	-/+
VESA, 1280 x 800	62.795	74.934	106.500	-/+
VESA, 1280 x 960	60.000	60.000	108.000	+/+
VESA, 1280 x 1024	63.981	60.020	108.000	+/+
VESA, 1280 x 1024	79.976	75.025	135.000	+/+
VESA, 1440 x 900	55.935	59.887	106.500	-/+
VESA, 1440 x 900	70.635	74.984	136.750	-/+
VESA, 1600 x 1200	75.000	60.000	162.000	+/+
VESA, 1680 x 1050	65.290	59.954	146.250	-/+
VESA, 1920 x 1080	67.500	60.000	148.500	+/+

### Horizontal Frequency

The time taken to scan one line from the left-most position to the right-most position on the screen is called the horizontal cycle and the reciprocal of the horizontal cycle is called the horizontal frequency. The horizontal frequency is represented in kHz.

### Vertical Frequency

A panel must display the same picture on the screen tens of times every second so that humans can see the picture. This frequency is called the vertical frequency. The vertical frequency is represented in Hz.

### 3-5 Installing the Device Driver

 If you install the device driver, you can set up the appropriate resolution and frequency for the product. The device driver is included on the CD-ROM supplied with the product. If the supplied drive file is corrupted, please visit the Samsung Electronics website(<http://www.samsung.com/>), and download the driver.

1. Insert the driver installation CD-ROM into the CD-ROM drive.
2. Click on "Windows Driver".
3. Select the model of your product from the model list.

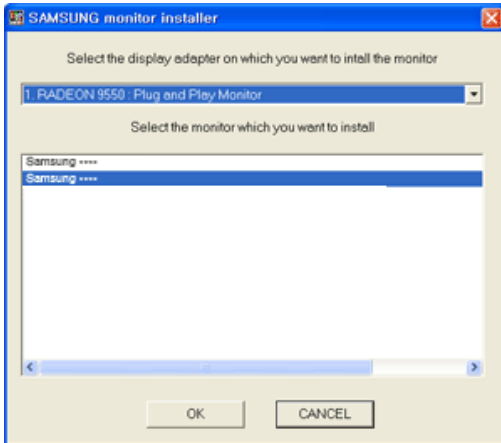

4. Complete the remaining installation steps according to the instructions displayed on the screen.
5. Check if the appropriate resolution and screen refresh rate are displayed in the Control Panel settings. For more information, refer to the document about the Windows operating system.

### 3-6 Product Operating Buttons

#### Product Operating Buttons

 The buttons are located on the bottom of the product.

Icon	Description
<b>MENU/</b> 	<p>Press this button to view the On Screen Display (OSD).</p> <p>This button is also used to exit the OSD or to return to a higher-level OSD menu</p> <p>* OSD Adjustment Lock</p> <p>This function locks the OSD in order to maintain the current settings or to prevent the settings from being changed by another person</p> <p>On: If you press and hold the MENU button down for 5 seconds, the OSD Adjustment Lock function is activated.</p> <p>Off: If you press and hold the MENU button down for 5 seconds again, the OSD Adjustment Lock function is disabled.</p> <p> Even if the OSD Adjustment Lock is on, &lt;Brightness&gt;, &lt;Contrast&gt; and &lt;MagicBright&gt; can be modified.</p>
	This button performs the role of the Power button for the server PC in Client mode and performs the role of the direction buttons in Analog mode.
	When OSD is not on the screen, push the button to adjust volume.
	Adjust items in the menu.
 /SOURCE	<p>Use this button to select a function</p> <p>Press [ /SOURCE] to select the video signal from a connected device while the OSD is off. (When the [/SOURCE] button is pressed to change the input mode, a message appears in the upper left of the screen displaying the current mode).</p>
<b>AUTO /</b> 	In <Analog> mode, this button is used for auto adjustments. In <Client> mode, it is used to disconnect from the server.
	Press this button to turn the product on or off

## 3-7 Using the Screen Adjustment Menu (OSD: On Screen Display)

### The Screen Adjustment Menu (OSD: On Screen Display) Structure

Top Menu	Sub Menus				
 PICTURE	Brightness	Contrast	Sharpness	MagicBright	Coarse
	Fine				
 COLOR	MagicColor	Red	Green	Blue	Color Tone
	Color Effect	Gamma			
 SIZE & POSITION	H-Position	V-Position	Image Size	Menu H-Position	Menu V-Position
 SETUP&RESET	Reset	Menu Transparency	Language	Display Time	
 INFORMATION	-				

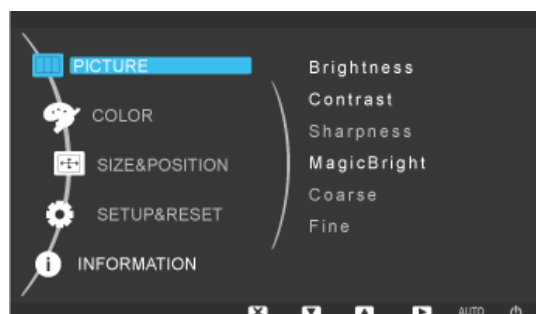
## PICTURE

Menu	Description
Brightness	Controls the screen brightness. This menu is unavailable when <MagicBright> is set to <Dynamic Contrast> mode.
Contrast	Controls the contrast of the pictures displayed on the screen This menu is unavailable when <MagicBright> is set to <Dynamic Contrast> mode. This menu is unavailable when <MagicColor> is set to <Full> mode or <Intelligent> mode.
Sharpness	Controls the clarity of details of pictures displayed on the screen This menu is unavailable when <MagicBright> is set to <Dynamic Contrast> mode. This menu is unavailable when <MagicColor> is set to <Full> mode or <Intelligent> mode.
MagicBright	Provides preset picture settings optimized for various user environments such as editing a document, surfing the Internet, playing games, watching sports or movies and so on. <ul style="list-style-type: none"> <li>• &lt;Custom&gt; If the preset picture modes are not sufficient, you can configure the &lt;Brightness&gt; and &lt;Contrast&gt; directly using this mode.</li> <li>• &lt;Text&gt; This mode provides the picture setting appropriate for editing a document.</li> <li>• &lt;Internet&gt; This mode provides the picture setting appropriate for surfing the Internet (text + picture).</li> <li>• &lt;Game&gt; This mode provides the picture setting appropriate for playing games that include lots of graphics and that require a fast screen refresh rate.</li> <li>• &lt;Sport&gt; This mode provides the picture setting appropriate for watching sports games that include lots of movement.</li> <li>• &lt;Movie&gt; This mode provides brightness and sharpness settings similar to those of a TV for the best entertainment environment (movie, DVD, etc.).</li> <li>• &lt;Dynamic Contrast&gt; Controls the picture contrast automatically so that bright and dark pictures are balanced overall.</li> </ul>
Coarse	Removes vertical noise lines (line pattern) from the screen. The location of the screen may be changed after the adjustment. In this case, move the screen so that the screen is displayed at the center of the display panel using the <H-Position> menu.  This function is only available in analog mode.
Fine	Removes horizontal noise lines (line pattern) from the screen. If you cannot remove the noise completely with the <Fine> function, adjust the <Coarse> and then use the <Fine> function again.  This function is only available in analog mode.

## COLOR

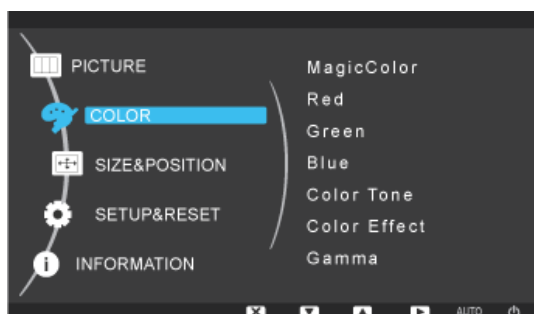

Menu	Description
MagicColor	<p>Expresses natural colors more clearly without changing the picture quality by using proprietary digital picture quality improvement technology developed by Samsung Electronics.</p> <ul style="list-style-type: none"> <li>• &lt;Off&gt; - Turns the MagicColor function off.</li> <li>• &lt;Demo&gt; - You can compare the pictures processed by MagicColor with the original pictures.</li> <li>• &lt;Full&gt; - Provides a clearer picture including areas corresponding to skin color.</li> <li>• &lt;Intelligent&gt; - Improves the chroma of pictures except for areas corresponding to skin color.</li> </ul>
Red	<p>You can adjust the red color value according to your preference.</p> <p>This menu is unavailable when &lt;MagicColor&gt; is set to &lt;Full&gt; mode or &lt;Intelligent&gt; mode.</p>
Green	<p>You can adjust the green color value according to your preference.</p> <p>This menu is unavailable when &lt;MagicColor&gt; is set to &lt;Full&gt; mode or &lt;Intelligent&gt; mode.</p>
Blue	<p>You can adjust the blue color value according to your preference.</p> <p>This menu is unavailable when &lt;MagicColor&gt; is set to &lt;Full&gt; mode or &lt;Intelligent&gt; mode.</p>
Color Tone	<p>You can set the color temperature according to your preference.</p> <ul style="list-style-type: none"> <li>• &lt;Cool&gt; - Sets the color temperature of the screen to a cooler color.</li> <li>• &lt;Normal&gt; - Sets the color temperature of the screen to the standard color temperature.</li> <li>• &lt;Warm&gt; - Sets the color temperature of the screen to a warmer color.</li> <li>• &lt;Custom&gt; - Select this menu to set the color temperature manually.</li> </ul> <p>If you do not like the preset color temperatures, you can manually adjust the colors of &lt;Color Effect&gt;.</p> <p>This menu is unavailable when &lt;MagicColor&gt; is set to &lt;Full&gt; mode or &lt;Intelligent&gt; mode.</p>
Color Effect	<p>You can change the overall atmosphere by changing the color of pictures.</p> <p>This menu is unavailable when &lt;MagicColor&gt; is set to &lt;Full&gt; mode or &lt;Intelligent&gt; mode.</p> <ul style="list-style-type: none"> <li>• &lt;Off&gt; - Turns the color effect function off.</li> <li>• &lt;Grayscale&gt; - Displays pictures in black and white.</li> <li>• &lt;Green&gt; - Displays pictures in green monochrome color.</li> <li>• &lt;Aqua&gt; - Displays pictures in aqua monochrome color.</li> <li>• &lt;Sepia&gt; - Displays pictures in sepia monochrome color.</li> </ul>
Gamma	<p>Using this menu, you can change the intensity of the colors of medium brightness.</p> <ul style="list-style-type: none"> <li>• &lt;Mode1&gt; - &lt;Mode2&gt; - &lt;Mode3&gt;</li> </ul>

<Color> feature is not available when <MagicBright> is set to <Dynamic Contrast> mode.

## SIZE & POSITION

Menu	Description
H-Position	Moves the position of the display area on the screen horizontally.  This function is only available in analog mode.
V-Position	Moves the position of the display area on the screen vertically.  This function is only available in analog mode.
Image Size	<ul style="list-style-type: none"> <li>&lt;Auto&gt; - The picture is displayed at the aspect ratio of the input signal.</li> <li>&lt;Wide&gt; - The picture is displayed in full screen regardless of the aspect ratio of the input signal.</li> </ul>  <ul style="list-style-type: none"> <li>A signal not in the standard mode table is not supported.</li> <li>If the resolution is set to the optimal resolution, the aspect ratio does not change whether the &lt;Image Size&gt; is set to &lt;Auto&gt; or &lt;Wide&gt;.</li> </ul>
Menu H-Position	You can adjust the horizontal position of the OSD.
Menu V-Position	You can adjust the vertical position of the OSD.

## SETUP&RESET

Menu	Description
Reset	Use this function to restore the visual quality and color settings to the factory defaults. <ul style="list-style-type: none"> <li>&lt;No&gt; - &lt;Yes&gt;</li> </ul>
Menu Transparency	You can select the transparency of the OSD. <ul style="list-style-type: none"> <li>&lt;Off&gt; - &lt;On&gt;</li> </ul>

Menu	Description
Language	<p>Select a language for the OSD.</p> <ul style="list-style-type: none"> <li>English, Deutsch, Español, Français, Italiano, Svenska, Русский, Português, Türkçe</li> </ul> <p> The selected language is only applied to the product OSD. This setting does not affect the other functions of the PC.</p>
Display Time	<p>The OSD automatically disappears if no action is taken by the user.</p> <p>You can determine the time to wait before the OSD is hidden.</p> <ul style="list-style-type: none"> <li>&lt;5 sec&gt; - &lt;10 sec&gt; - &lt;20 sec&gt; - &lt;200 sec&gt;</li> </ul>

## INFORMATION

Menu	Description
INFORMATION	Shows the frequency and resolution set on the PC.

## 4 Installing the Software

---

### 4-1 PCoIP

---

#### **On Screen Display (OSD)**

The On Screen Display (OSD) local GUI (Portal only) is displayed to the user when the device is powered on and a PCoIP session is not in progress. The OSD provides a mechanism to connect to a host device via the Connect Screen. The Connect Screen is presented to the user on startup.

The Connect Screen also allows access to the Options Window. The Options Window provides a subset of the functionality provided by the Administrative Web Interface described in Section 1. The Options Window is accessible through the <Options> button on the Connect Screen. An administrative password is required to change Portal options.

## Connect Screen

The Connect Screen is shown on startup except when the Portal has been configured for a managed start-up or auto-reconnect.

The logo displayed above the <Connect> button can be changed by uploading a replacement image via the Administrative Web Interface.

The network icon on the bottom right of the connect screen shows the status of the network connection. Users must wait until the network icon is as displayed below in Figure 2-1.

Figure 2-1: OSD Connect Screen

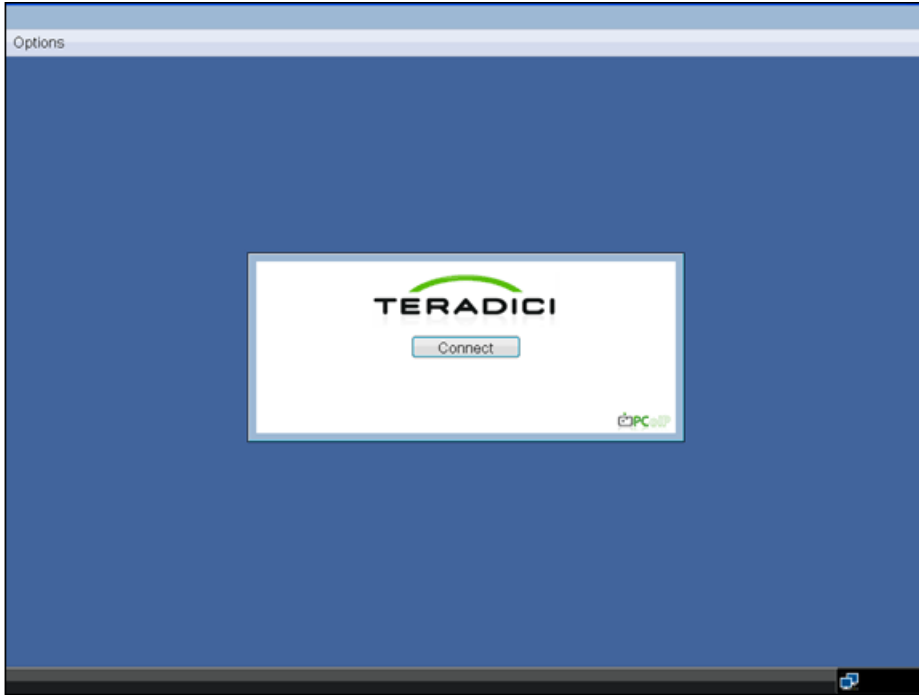

A red 'X' over the network icon indicates that the either the network is not properly connected or that the connection is still being initialized (i.e. during Portal boot up). Figure 2-2 shows the red 'X' over the network icon when the network isn't ready.

Figure 2-2: Network Not Ready (detail)

Figure 2-3 shows the network icon when ready.

Figure 2-3: Network Ready (detail)

## Connect Button

Selecting the Connect button initiates a PCoIP or RDP session, depending on the session settings. While the PCoIP connection is pending, the OSD local GUI will display a "Connection Pending" message. When the connection is established, the OSD local GUI will disappear and be replaced with the session image.

Figure 2-4: OSD Connect Screen (Connecting)

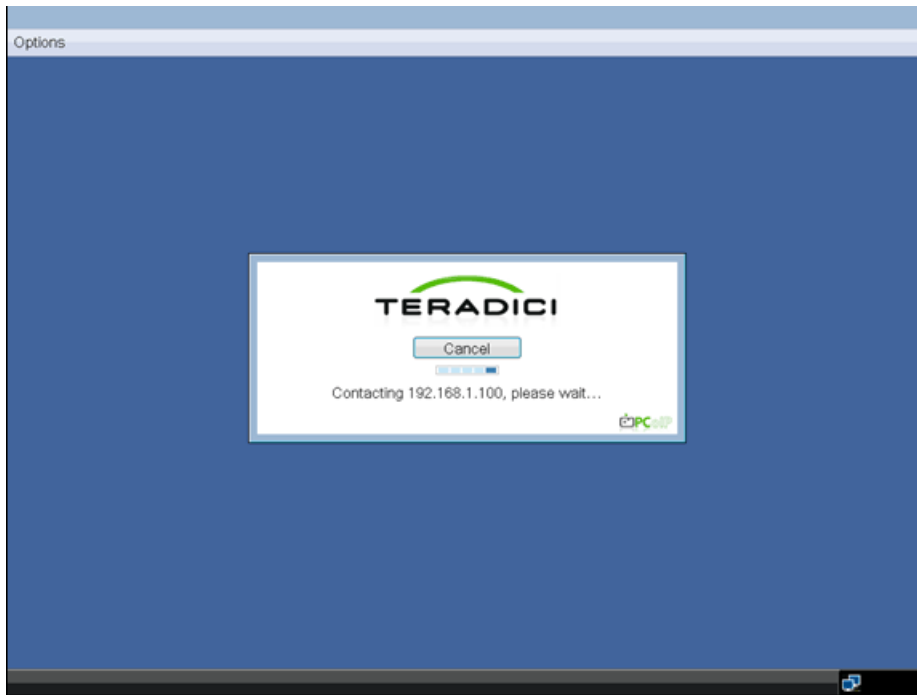

## OSD <Options> Menu

Selecting the <Options> menu will produce a list of selections. The OSD <Options> menu contains:

- <Configuration>
- <Diagnostics>
- <Information>
- <User Settings>
- <Password>

Selecting one of the selections will produce a settings window.

Figure 2-5: OSD <Options> Menu

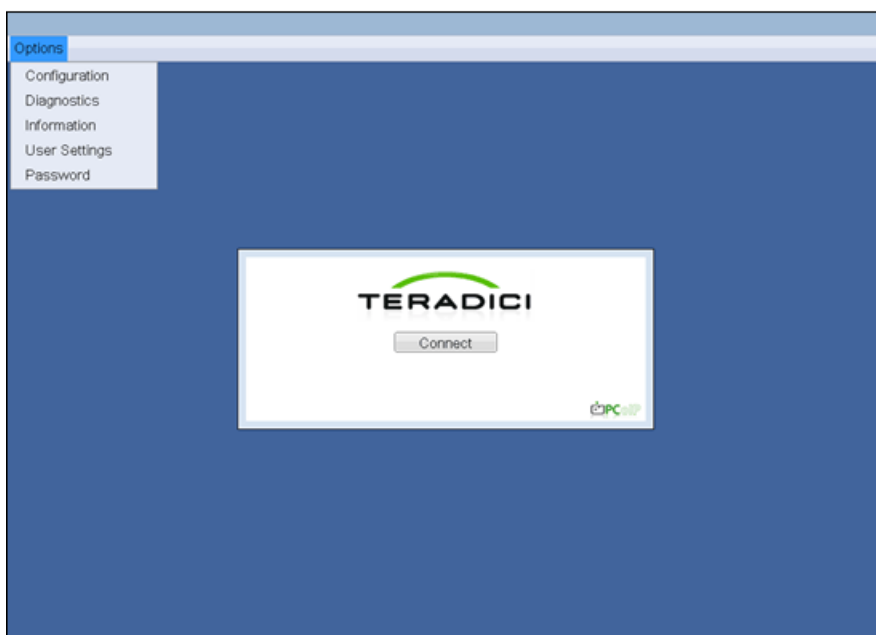

## <Configuration> Window

The <Configuration> window allows the administrator to access window tabs with settings that define how the Portal operates and interacts with its environment.

The tabs in the <Configuration> window are:

- <Network>
- <Label>
- <Connection Management>
- <Discovery>
- <Session>
- <RDP>
- <Language>
- <OSD>
- <Reset>
- <VMware View>

Each tab has <OK>, <Cancel>, and <Apply> buttons that allow the administrator to accept or cancel the setting changes made on the tab.

Some PCoIP devices have password protection disabled and do not require a password to login into the administration webpages or access the OSD parameters. Password protection for the Log In page and OSD can be enabled through PCoIP Management Console.

### <Network> Tab

The <Network> tab allows an administrator to set the Portal network parameters.

The Network parameters can also be configured using the Webpage Administration Interface.

Figure 2-6: <Network> Configuration

- <Enable DHCP>  
When <Enable DHCP> is enabled, the device will contact a DHCP server to be assigned an IP address, subnet mask, gateway IP address and DNS servers. When disabled, the device requires these parameters to be set manually.
- <IP Address>  
The IP Address field is the device's <IP address>. If DHCP is disabled, this field is required. If DHCP is enabled, this field is not editable. This field must be a valid IP address, and if an invalid IP address is entered, the OSD will prompt the administrator to correct it.
- <Subnet Mask>  
The <Subnet Mask> field is the device's subnet mask. If DHCP is disabled, this field is required. If DHCP is enabled, this field is not editable. This field must be a valid subnet mask, if an invalid subnet mask is entered, the OSD will prompt the administrator to correct it.

- **<Gateway>**  
The **<Gateway>** field is the device's gateway IP address. If DHCP is disabled, this field is required. If DHCP is enabled, this field is not editable.
- **<Primary DNS Server>**  
The **<Primary DNS Server>** field is the device's primary DNS IP address. This field is optional. If DHCP is enabled, this field is not editable.
- **<Secondary DNS Server>**  
The **<Secondary DNS Server>** field is the device's secondary DNS IP address. This field is optional. If DHCP is enabled, this field is not editable.
- **<Domain Name>**  
The **<Domain Name>** is the domain name used, e.g. 'domain.local'. This field is optional. This field specifies the domain that the Host or Portal is on.
- **<FQDN>**  
The **<FQDN>** is the Fully Qualified Domain Name for the Host or Portal. The default is pcoip-host-MAC or pcoip-portal-MAC where MAC is the Host or Portal's MAC address. If used, the Domain Name will be appended, e.g. pcoip-host-MAC.domain.local.

 To use the FQDN feature, a properly configured DNS server with DHCP option 81 must be available.

- **<Ethernet Mode>**  
The **<Ethernet Mode>** field configures the Ethernet mode of the Portal. The options are:
  - **<Auto>**
  - **<10 Mbps Full-Duplex>**
  - **<100 Mbps Full-Duplex>**

 Administrators should always set the **<Ethernet Mode>** to **<Auto>** and only use **<10 Mbps Full-Duplex>** or **<100 Mbps Full-Duplex>** when the other network equipment, e.g. switch, is also configured to operate at **<10 Mbps Full-Duplex>** or **<100 Mbps Full-Duplex>**.

## **<Label> Tab**

The **<Label>** tab allows an administrator to add custom information for the Host or Portal.

 The Portal Label parameters can also be configured using the Webpage Administration Interface.

Figure 2-7: **<Label>** Configuration

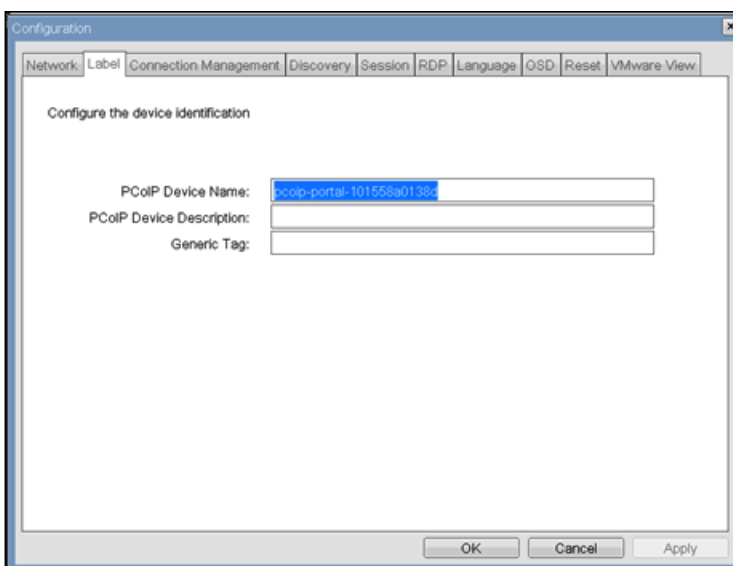

- **<PCoIP Device Name>**  
If the **<PCoIP Device Name>** allows the administrator to give the Host or Portal a logical name. The default is pcoip-host-MAC or pcoip-portal-MAC where MAC is the Host or Portal's MAC address.

- <PCoIP Device Description>  
 The <PCoIP Device Description> allows the administrator to give the Host or Portal a description or more information, e.g. location of endpoint, etc.  
 The <PCoIP Device Description> is not used by the PCoIP Firmware and is provided strictly for administrator use.
- <Generic Tag>  
 The <Generic Tag> allows the administrator to give the Host or Portal a generic tag information.  
 The <Generic Tag> is not used by the PCoIP Firmware and is provided strictly for administrator use.

### <Connection Management> Tab

The <Connection Management> tab allows enabling or disabling connection management, and to specify the IP address of the connection manager.

In a managed connection, an external <Connection Managerment> Server communicates with and can remotely control and configure the device. Additionally, the connection manager can locate an appropriate peer for the device to connect to and initiate the connection. <Connection management> can greatly simplify the administration effort for a large, complex system.

 The Connection Management parameters can also be configured using the Webpage Administration Interface.

Figure 2-8: <Connection Management> Configuration

- <Enable Connection Management>  
 If the <Enable Connection Management> option is enabled, the device can be configured and controlled by an external connection manager.
- <Identify Connection Manager By>  
 The <Identify Connection Manager By> selector allows the administrator to choose whether the connection manager is identified by <IP address> or by Fully Qualified Domain Name (FQDN). If connection management is disabled, this field is not required and is not editable.  
 Table 2-1 shows the configuration parameters available when either method is chosen. If an invalid IP address or DNS name is entered, the OSD will prompt the administrator to correct it.

Table 2-1: Connection Manager Method

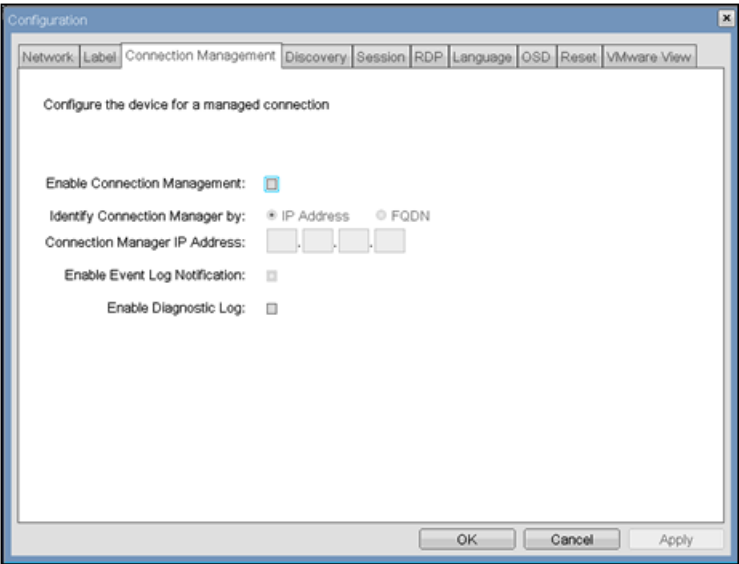
METHOD	DATA FIELDS
<IP address>	Connection Manager IP Address
<FQDN>	Connection Manager DNS name

- <Enable Event Log Notification>  
 The <Enable Event Log Notification> field controls whether the PCoIP Host and Portal devices send the contents of their event logs to the connection management server.
- <Enable Diagnostic Log>  
 The <Enable Diagnostic Log> field controls whether connection management specific debug messages are written to the

event log of the PColP Host and Portal devices.

## <Discovery> Tab

The <Discovery> configuration tab allows the use of features that ease the discovery of Portals in a PColP system.

The Discovery parameters can also be configured using the Webpage Administration Interface.

Figure 2-9: <Discovery> Configuration

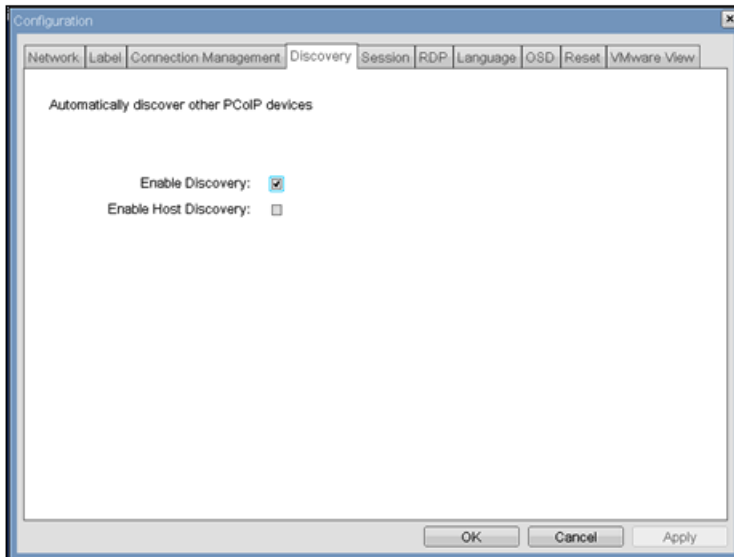

- <Enable Discovery>  
If the <Enable Discovery> option is enabled, the device will dynamically discover peer devices using SLP Discovery, without requiring prior knowledge of their locations in the network. This can dramatically reduce configuration and maintenance effort for complex systems.  
 SLP discovery requires routers configured to allow multicast, and therefore DNS-SRV Discovery is the recommended discovery mechanism.
- <Enable Host Discovery>  
The <Enable Host Discovery> feature allows the Portal to discover Hosts that are not in a PColP session. When enabled, the Portal is able to display up to 10 available hosts in order of being discovered. It is expected that the <Enable Host Discovery> feature will be used with small numbers of Hosts.

## <Session> Tab

The <Session> tab allows an administrator to configure how the device connects to peer devices.

The Session parameters can also be configured using the Webpage Administration Interface.

Figure 2-10: <Session> Configuration

- <Session Type>  
The <Session Type> allows the administrator to configure the Portal for a PCoIP session or RDP session.
- <Identify Peer By>  
The <Identify Peer By> selector allows the administrator to choose whether the peer device is identified by IP and MAC address or by Fully Qualified Domain Name (FQDN).  
Table 2-2 shows the peer identity parameters available when either method is chosen. If an invalid IP address or DNS name is entered, the OSD will prompt the administrator to correct it.

Table 2-2: Peer Identity Methods

PEER IDENTITY METHOD	DATA FIELDS	COMMENT
Peer IP/MAC	Peer IP Address	PCoIP or Portal RDP client
	Peer MAC Address	PCoIP
Peer FQDN	Peer FQDN	PCoIP or Portal RDP client

- <Enable Auto-Reconnect>  
The <Enable Auto-Reconnect> ption allows the Portal to automatically reconnect with the last connected Host when a session is lost.

<RDP>

The <RDP> tab allows the administrator to configure settings specific to the Remote Desktop Protocol (<RDP>).

 The RDP parameters can also be configured using the Webpage Administration Interface.

Figure 2-11: <RDP> Configuration

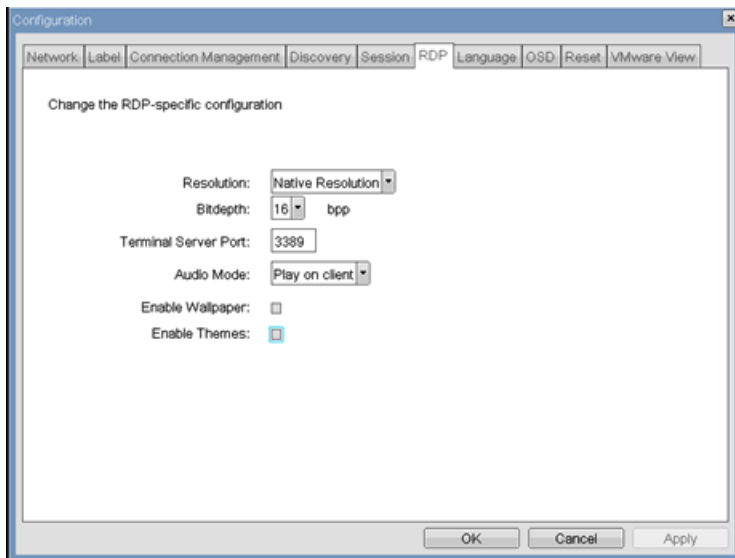

### <Resolution>

The <Resolution> field is the <RDP> screen resolution setting. Possible values are:

- <Native Resolution>
- <800x600>
- <1024x768>
- <1280x768>
- <1280x1024>
- <1440x900>
- <1600x1200>
- <1680x1050>
- <1920x1080>
- <1920x1200>

### <Bit Depth>

The <Bit Depth> is the <RDP> session colour bit depth. Possible values are:

- <8 bpp>(bits per pixel)
- <16 bpp>
- <24 bpp>

### <Terminal Server Port>

The <Terminal Server Port> field sets the port number that the <RDP> client connects to.

### <Audio Mode>

The <Audio Mode> field configures where the audio playback occurs for the <RDP> session. Possible options are:

- <None>
- <Play on client>
- <Play on host>

### <Enable Wallpaper>

The <Enable Wallpaper> field enables the use of wallpaper with the <RDP> session.

### <Enable Themes>

The <Enable Themes> field enables the use of desktop themes with the <RDP> session.

### <Language> Tab

The <Language> field allows the administrator to configure the language of the OSD.

The Language parameters can also be configured using the Webpage Administration Interface.

Figure 2-12: <Language> Configuration

### <Language>

The <Language> field allows configures the language of the OSD and user level event log messages.

### <Keyboard Layout>

The <Keyboard Layout> field allows the administrator to change the keyboard layout.

### <OSD> Tab

The <OSD> tab allows the administrator to modify the On Screen Display (<OSD>) parameters.

The OSD parameters can also be configured using the Webpage Administration Interface.

Figure 2-13: <OSD> Configuration

### <Screen-Saver Message>

The <Screen-Saver Message> field allows the administrator to change the OSD screen-saver text. The text can be up to 240

characters.

The screen-saver is a simple black screen with the screen-saver text jumping randomly.

### <Screen-Saver Timeout>

The <Screen-Saver Timeout> field allows the administrator to configure the screen-saver timeout. The timeout can be configured in seconds, up to 9999 seconds. A setting of 0 seconds disables the screen-saver.

### <Reset> Tab

The <Reset> tab allows the administrator to reset all the configurable parameters stored in flash.

The Reset can also be initiated using the Webpage Administration Interface.

Figure 2-14: <Reset>

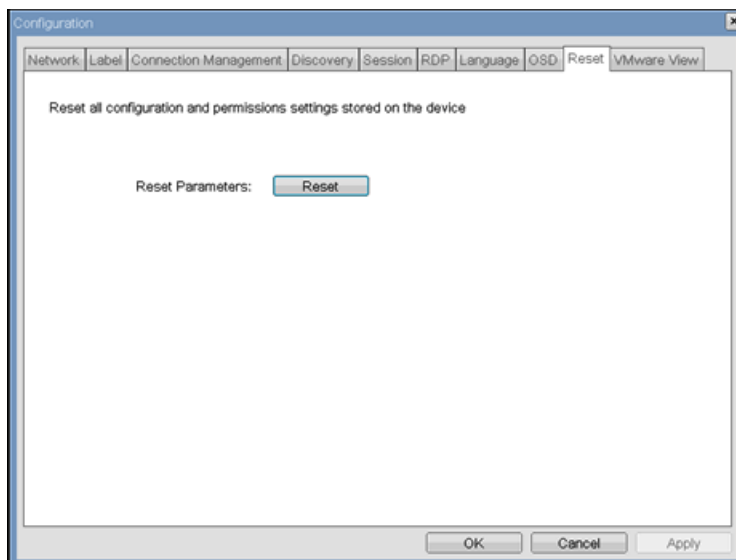

### <Reset Parameters>

The <Reset Parameters> <Reset> button resets all configuration and permissions to factory default values. When this button is selected, the OSD will prompt the administrator for confirmation to prevent accidental resets.

### <VMware View> Tab

The <VMware View> tab allows configuration for use with a VMware View Connection Server.

The VMware View parameters can also be configured using the Webpage Administration Interface.

Figure 2-15: <VMware View> Configuration

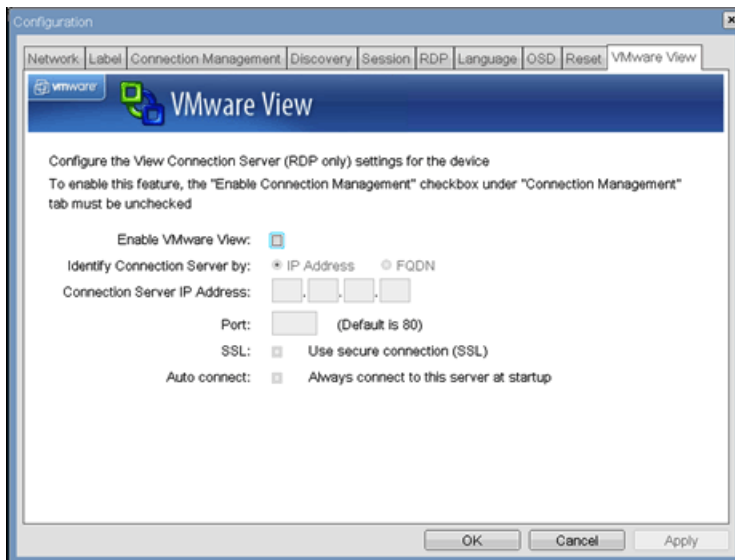

### <Enable VMware View>

When the <Enable VMware View> option is enabled, the Portals can be configured for use with a VMware View Connection Server.

To enable the VMware View feature, the <Enable Connection Management> checkbox on the <Connection Management> tab must be unchecked.

### <Identify Connection Server by>

The <Identify Connection Server by> selector allows the administrator to choose whether the connection manager is identified by IP address or by Fully Qualified Domain Name (FQDN). If VMware View is disabled, this field is not required and is not editable.

### <Port>

The <Port> parameter allows the administrator to specify the port used to communicate to the VMware View Connection Server.

### <SSL>

The <SSL> parameter allows the administrator to specify the <SSL> to communicate with the VMware View Connection Server.

### <Auto connect>

The <Auto connect> parameter allows the administrator to specify that the Portal automatically always connects with the VMware View Connection Server at startup.

## <Diagnostics> Window

The <Diagnostics> allows the administrator to access window tabs with diagnostics concerning the Portal. The tabs in the <Diagnostics> window are:

- <Event Log>
- <Session Statistics>
- <PCoIP Processor>
- <Ping >

Each tab has a Close button to close the window.

## <Event Log> Tab

The <Event Log> tab allows the administrator to view and clear event log messages from the Portal.

The <Event Log> (terse or verbose) can also be initiated using the Webpage Administration Interface.

Figure 2-16: <Event Log>

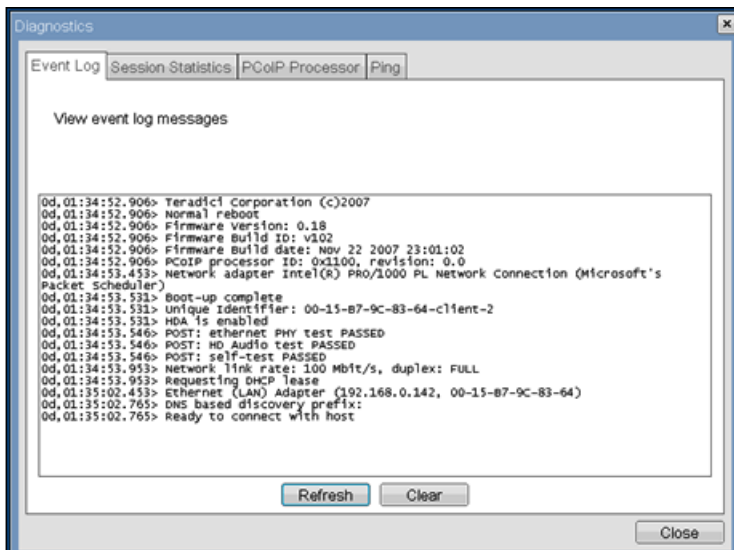

## <View event log message>

The <View event log messages> field displays log messages with time stamp information. There are two associated buttons available.

- <Refresh>  
Selecting the <Refresh> button refreshes the event log messages displayed.
- <Clear>  
Selecting the <Clear> button clears all of the displayed event log messages.

## <Session Statistics> Tab

The <Session Statistics> tab allows the administrator to view PCoIP-specific statistics for the last PCoIP session that was active on the Portal.

<Session Statistics> (terse or verbose) can also be viewed using the Webpage Administration Interface.

Figure 2-17: <Session Statistics>

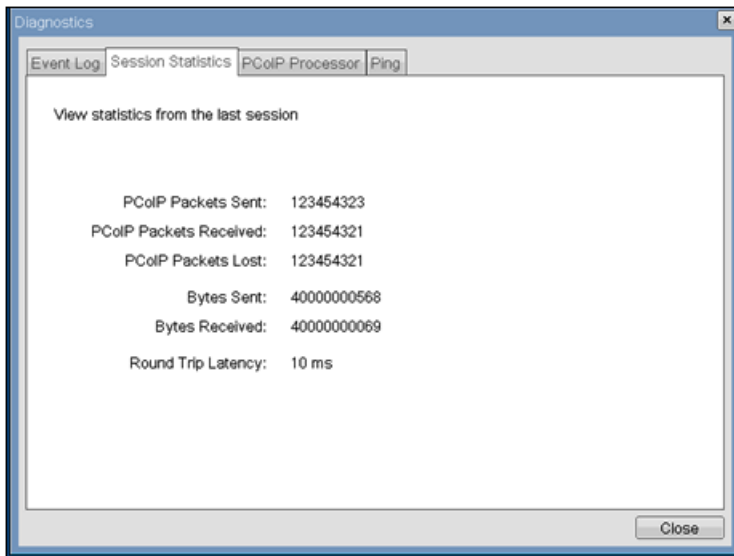

### <PCoIP Packets Statistics>

- <PCoIP Packets Sent>  
The <PCoIP Packets Sent> field reports the total number of PCoIP packets sent from the Portal to the Host in the last active session.
- <PCoIP Packets Received>  
The <PCoIP Packets Received> field reports the total number of PCoIP packets received from the Host to the Portal in the last active session.
- <PCoIP Packets Lost>  
The <PCoIP Packets Lost> field reports the total number of PCoIP packets lost in the last active session.

### <Bytes Statistics>

- <Bytes Sent>  
The <Bytes Sent> field reports the total number of bytes sent in the last active session.
- <Bytes Received>  
The <Bytes Received> field reports the total number of bytes received in the last active session.

### <Round Trip Latency>

The <Round Trip Latency> field reports the total round-trip PCoIP system (e.g. Portal to Host and back to Portal) and network latency in milliseconds (+/- 1 ms).

### <PCoIP Processor> Tab

The <PCoIP Processor> tab allows the administrator to view the uptime of the Portal PCoIP processor since last boot.

The <PCoIP Processor> Uptime can also be viewed in the [Webpage Administration Interface](#).

Figure 2-18: <PCoIP Processor>

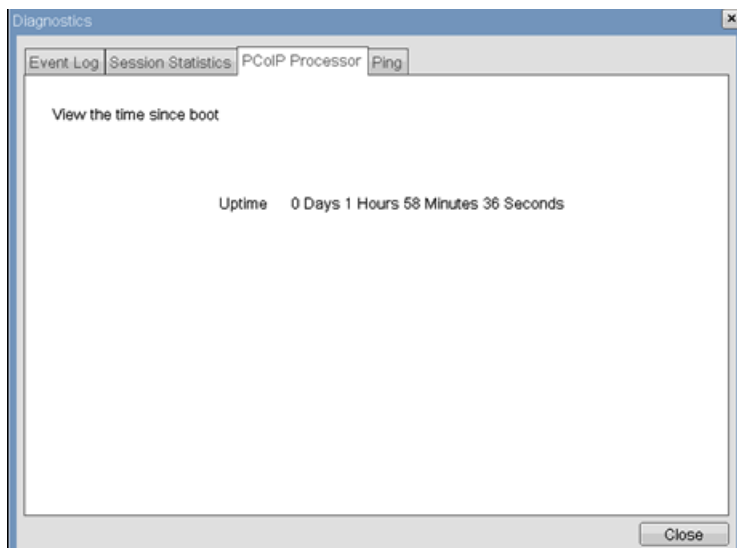

### <Ping> Tab

The <Ping> tab allows the administrator to ping a device to see if it is reachable across an IP network. This may be useful for determining if a Host is reachable.

The <Ping> tab has no matching menu in the Webpage Administration Interface of Section 1.

Figure 2-19: <Ping>

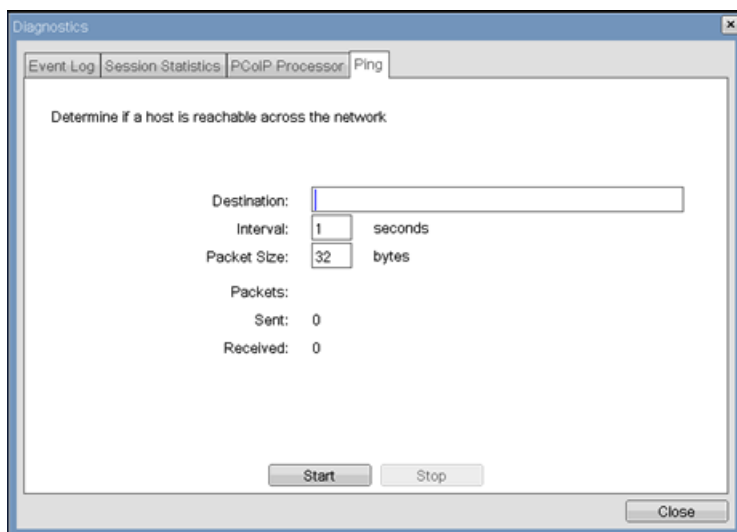

### Ping Settings

- <Destination>  
IP Address or FQDN to ping
- <Interval>  
Interval between ping packets
- <Packet Size>  
Size of ping packet

### Packets

- <Sent>  
Number of ping packets sent
- <Received>

Number of ping packets received

## <Information> Window

The <Information> window allows an administrator to access the Version tab containing information about the device.

The Version information can also be viewed using the Webpage Administration Interface.

Figure 2-20: <Version>

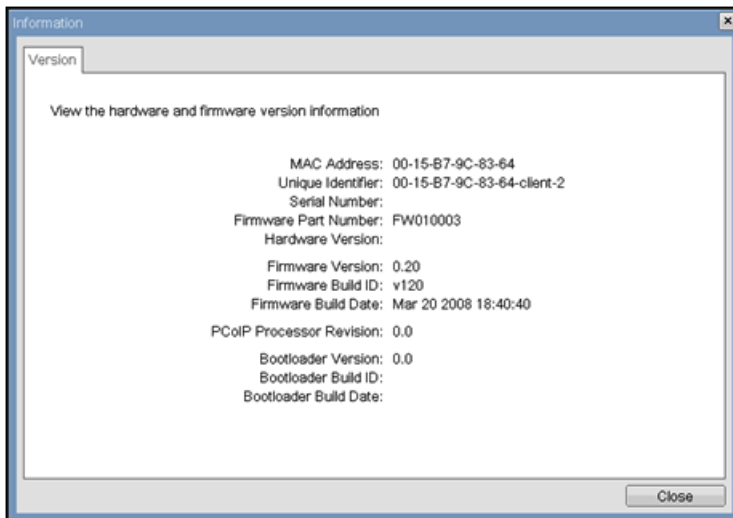

## VPD Information

Vital Product Data (VPD) is information provisioned by the factory to uniquely identify each Portal or Host.

- <MAC Address>  
Portal unique <MAC address>
- <Unique Identifier>  
Portal unique identifier
- <Serial Number>  
Portal unique serial number
- <Firmware Part Number>  
Part number of PCoIP firmware
- <Hardware Version>  
Portal hardware version number

## Firmware Information

The <Firmware Information> reflects the current PCoIP firmware details.

- <Firmware Version>  
Version of the current PCoIP firmware
- <Firmware Build ID>  
Revision code of the current PCoIP firmware
- <Firmware Build Date>  
Build date of the current PCoIP firmware

## <PCoIP Processor Revision>

The <PCoIP Processor Revision> Revision field reports the PCoIP Processor Revision code. TERA1x00 Revision A silicon is denoted by 0.0 and TERA1x00 Revision B silicon is denoted by 1.0.

## Bootloader Information

The Bootloader information reflects the current PCoIP bootloader details.

- <Bootloader Version>  
Version of the current PColP bootloader
- <Bootloader Build ID>  
Revision code of the current PColP bootloader
- <Bootloader Build Date>  
Build date of the current PColP bootloader

## <User Settings> Window

The <User Settings> window allows the user to access window tabs that define the mouse and keyboard settings and the PColP image quality.

The tabs in the User Settings menu are:

- <Mouse>
- <Keyboard>
- <Image>

### <Mouse> Tab

The <Mouse> tab allows a user to change the mouse cursor speed settings for the OSD and RDP sessions.

- The OSD mouse cursor speed setting does not affect the mouse cursor settings when a PColP session is active unless the Local Keyboard Host Driver function is being used (see PColP Host Software User Guide for more information).
- The <Mouse> tab has no corresponding menu in the Webpage Administration Interface of Section 1.

Figure 2-21: <Mouse>

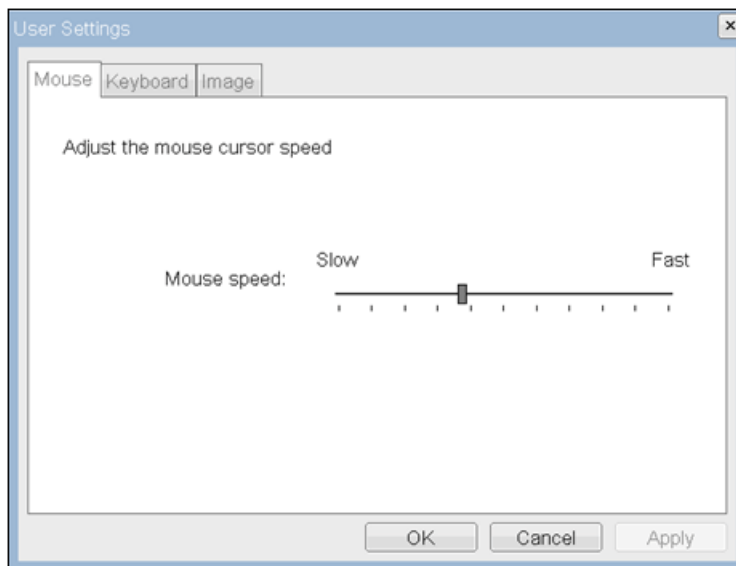

- <Mouse Speed>  
The <Mouse Speed> field allows the Portal mouse cursor speed to be configured.

- The <Mouse Speed> can also be configured via the PColP Host Software. For more information on using the PColP Host Software, refer to the PColP Host Software User Guide for more information.

### <Keyboard> Tab

The <Keyboard> tab allows a user to change the keyboard repeat settings for the OSD and RDP sessions.

- The keyboard settings do not affect the keyboard settings when a PColP session is active unless the Local Keyboard Host Driver function is being used (see PColP Host Software User Guide for more information).

- The <Keyboard> tab has no corresponding menu in the Webpage Administration Interface of Section 1.

Figure 2-22: <Keyboard>

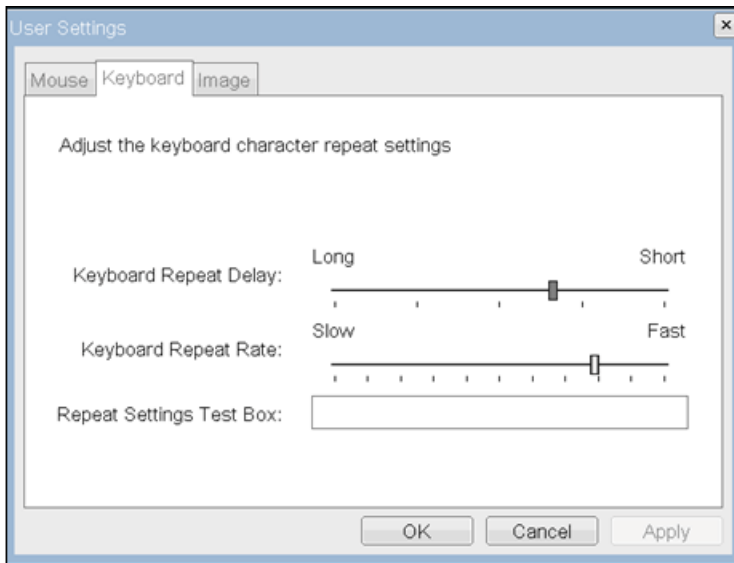

- <Keyboard Repeat Delay >  
The <Keyboard Repeat Delay> field allows a user to configure the Portal keyboard repeat delay.
- <Keyboard Repeat Rate>  
The <Keyboard Repeat Rate> field allows a user to configure the Portal keyboard repeat rate.
- <Repeat Settings Test Box >  
The <Repeat Settings Test Box> field allows a user to test the chosen keyboard settings.

## <Image>

The <Image> allows a user to change the image settings on the PCoIP system.

- The Image parameters can also be configured using the Webpage Administration Interface.

Figure 2-23: <Image>

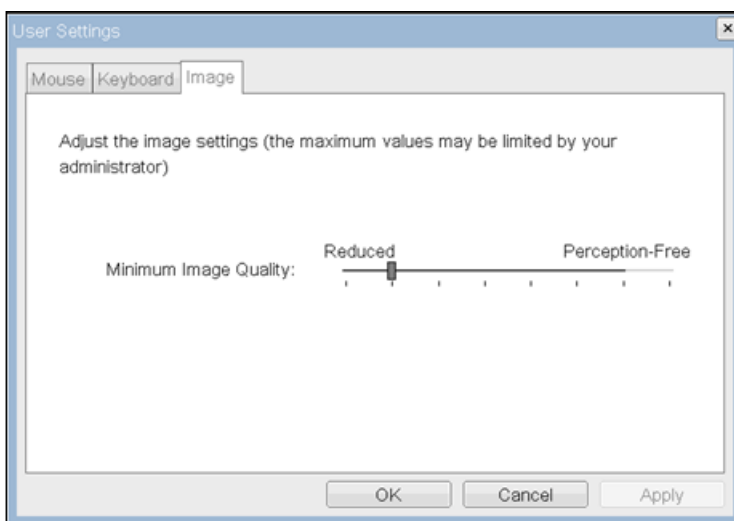

- <Minimum Image Quality>  
The <Minimal Image Quality> slider allows a user to make compromises between image quality and frame rate when network bandwidth is limited. Some usage cases may require lower-quality images at a higher frame rate, while in other cases higher-quality images at a lower frame rate may be preferred.

In environments where network bandwidth is constrained, moving the slider towards <Reduced> allows higher frame rates; moving the slider towards <Perception-Free> allows higher image quality.

When network bandwidth is not constrained, the PCoIP system will maintain <perception-free> quality regardless of the <Minimum Image Quality> setting.

## <Password> Window

The <Password> window allows an administrator to update the administrative password for the device. Note that this will affect the web interface and the local <OSD> GUI.

-  Care must be taken when updating the Portal Password as the Portal may become unusable if the password is lost.
- The Password can also be updated using the Webpage Administration Interface.
- Some PCoIP devices have password protection disabled by default and this <Password> window is not available. Password protection can be enabled through PCoIP Management Console for these devices.

Figure 2-24: <Change Password>

The 'Change Password' dialog box contains three text input fields: 'Old Password:', 'New Password:', and 'Confirm New Password:'. Below these fields are three buttons: 'Reset', 'OK', and 'Cancel'.

- <Old Password>  
The <Old Password> field must match the current administrative password for the change to take place.
- <New Password>  
The <New Password> field will be the new administrative password for both the web interface and the local OSD GUI.
- <Confirm New Password>  
The <Confirm New Password> field must match the <New Password> field for the change to take place.
- <Reset>  
In the unlikely event that a Portal password is lost, the <Reset> button allows an administrator to request a Response code from their vendor. The Challenge code can be sent to the vendor. The vendor will qualify the request and return a Response code if authorized.  
Once the Response code is correctly entered, the Portal's password is reset to an empty string and the administrator is prompted to enter a new password.

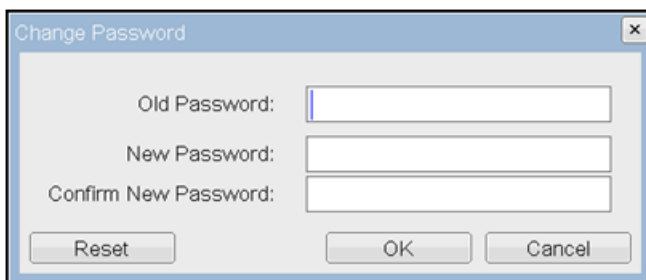
-  Contact the Portal vendor for more information when an authorized password reset is required.

Figure 2-25: <Authorized Password Reset>

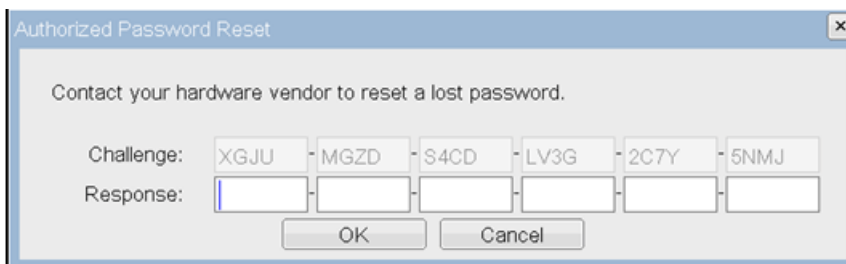

The 'Authorized Password Reset' dialog box contains the text 'Contact your hardware vendor to reset a lost password.' Below this text are two rows of input fields. The 'Challenge:' row contains six fields with the values 'XGJU', 'MGZD', 'S4CD', 'LV3G', '2C7Y', and '5NMJ'. The 'Response:' row contains six empty fields. Below these rows are two buttons: 'OK' and 'Cancel'.

## 4-2 Natural Color

---

### What is Natural Color?

One of the problems with using a PC is that the colors you see on the screen are different from the colors of printed pictures or source images input through a scanner or digital camera. Natural Color is a color management system developed by Samsung Electronics to resolve this problem. This software works with Samsung products only and enables you to adjust the displayed colors on the screen to match the colors of the printed pictures. For more information, refer to the online help of the software (F1).

The Natural Color is provided online. You can download it from the website below and install;

[http://www.samsung.com/us/consumer/learningresources/monitor/naturalcolorexpert/pop\\_download.html](http://www.samsung.com/us/consumer/learningresources/monitor/naturalcolorexpert/pop_download.html)

## 4-3 MagicTune

---

### What is MagicTune?

MagicTune is a software program that helps with monitor adjustments by providing comprehensive descriptions of monitor functions and easy-to-understand guidelines.

You can adjust the product with the mouse and the keyboard without using the operating buttons of the product.

### Installing the Software

1. Insert the installation CD into the CD-ROM drive.
2. Select the MagicTune setup program.

If the pop-up screen for the software installation does not appear on the main screen, find and double-click the MagicTune setup file on the CD-ROM.

3. Select the installation language and click [Next].
4. Complete the remaining software installation steps according to the instructions displayed on the screen.

- The software may not work properly if you do not restart the computer after the installation.
- The MagicTune icon may not appear depending on the computer system and the product specifications.
- If the shortcut icon does not appear, press the F5 key.

### Restrictions and Problems with the Installation (MagicTune™)

The installation of MagicTune™ may be affected by the graphics card, motherboard and the networking environment.

### System Requirements

#### OS

- Windows 2000
- Windows XP Home Edition
- Windows XP Professional
- Windows Vista

For MagicTune™, Windows 2000 or later is recommended.

## Hardware

- At least 32MB of memory
- At least 60MB of free space on the hard disk drive

For more information, refer to the website.

## Removing the Software

You can only remove MagicTune™ through [Add or Remove Programs ] in Windows.

To remove MagicTune™, complete the following steps.

1. Click [Start] select [Settings], and select [Control Panel] from the menu.  
For Windows XP, click [Start], and select [Control Panel] from the menu.
2. Double-click the [Add or Remove Programs] icon in the Control Panel.
3. In the [Add/Remove] window, find and select MagicTune™ so that it is highlighted.
4. Click [Change or Remove Programs] to remove the software.
5. Select [Yes] to start removing MagicTune™.
6. Wait until a message box appears informing you that the software has been removed completely.

For technical support, the FAQ (frequently asked questions) or information about the software upgrade for MagicTune™, please visit our website.

## 4-4 MultiScreen

---

### What is MultiScreen ?

MultiScreen enables users to use the monitor by partitioning multiple sections.

### Installing the Software

1. Insert the installation CD into the CD-ROM drive.
2. Select the MultiScreen setup program.

If the pop-up screen for the software installation does not appear on the main screen, find and double-click the MultiScreen setup file on the CD-ROM.

3. When the Installation Wizard appears, click [Next].
4. Complete the remaining software installation steps according to the instructions displayed on the screen.

The software may not work properly if you do not restart the computer after the installation.  
The MultiScreen icon may not appear depending on the computer system and the product specifications.  
If the shortcut icon does not appear, press the F5 key.

### Restrictions and Problems with the Installation (MultiScreen)

The MultiScreen installation may be affected by the graphics card, motherboard and the networking environment.

## Operating System

### OS

- Windows 2000
- Windows XP Home Edition
- Windows XP Professional
- Windows Vista

For MultiScreen, the operating systems Windows 2000 or later is recommended.

### Hardware

- At least 32MB of memory
- At least 60MB of free space on the hard disk drive

## Removing the Software

Click [Start], select [Settings]/[Control Panel], and then double-click [Add or Remove Programs].

Select MultiScreen from the program list and click the [Add/Delete] button.

# 5 Troubleshooting

## 5-1 Monitor Self-Diagnosis

-  You can check if the product is working properly using the Self-Diagnosis function.
- If a blank screen is displayed and the Power LED blinks even if the product and the PC are properly connected, perform the self-diagnosis function according to the procedures below.

- Turn the product and the PC off.
- Separate the signal cable from the product .
- Turn the product on.
- If the product is working properly, the <Check Signal Cable> message appears.

In this case, if a blank screen is displayed again, make sure that there is no problem with the PC and the connection. The product is working properly.

## 5-2 Before Requesting Service

-  Please check the following before requesting After-Sales service. If the problem continues, please contact your nearest Samsung Electronics Service Center.

A blank screen appears / I cannot turn the product on	
Is the power cord connected properly?	Check the connection status of the power cord.
Is the <Check Signal Cable> message displayed on the screen?	Check the cable connecting the PC and the product. If the message appears on the screen even if the cable is properly connected, recheck the input signal by pressing the  /SOURCE button of the product.
Is the <Not Optimum Mode> message displayed on the screen?	This occurs when the signal from the graphics card exceeds the maximum resolution or the maximum frequency of the product.  In this case, set up the appropriate resolution and the frequency for the product.
Is a blank screen displayed and does the power LED blink at a 1 second interval?	This occurs when the power saving function is running. If you click the mouse or press any key, the screen will be turned on.
The on screen adjustment menu (OSD) does not appear.	
Did you cancel the screen adjustment?	Check if the <OSD Adjustment Lock> function is set to Off.
The color is weird / The picture is displayed in black and white	
Is the entire screen displayed in the same color as if viewing the screen through a cellophane paper?	Check the cable connection to the computer. Reinsert the graphics card into the computer completely. Check if the <Color Effect> is set to <Off>.
Is the graphics card configured correctly?	Set up the graphics card referring to the user manual.

<b>The display area suddenly moves to an edge or to the center.</b>	
Did you change the graphics card or the driver?	Please press the [AUTO] button to run the auto adjustment function.
Did you change the resolution and frequency appropriate to the product?	Set the resolution and the frequency to the appropriate values in the graphics card Refer to the (Standard Signal Mode Table)
Is the graphics card configured correctly?	Set up the graphics card referring to the user manual.
<b>The pictures are out-of-focus.</b>	
Did you change the resolution and the frequency appropriate to the product?	Set the resolution and the frequency to the appropriate values in the graphics card Refer to the (Standard Signal Mode Table)
<b>The color is displayed in 16 bit (16 colors). The color has been changed after changing the graphics card.</b>	
Did you install the device driver for the product?	Windows ME/XP/2000 : Set the color again by selecting Control Panel → Display → Settings.
Is the graphics card configured correctly?	Configure the color again in accordance with the new graphics card driver.
<b>When I connect the monitor, the 'Unknown monitor, Plug&amp;Play (VESA DDC) monitor found' message is displayed.</b>	
Did you install the device driver for the product?	Install the device driver referring to the descriptions about the driver installation.
Check if all the Plug&Play (VESA DDC) functions are supported referring to the User Manual of the graphics card.	Install the device driver referring to the descriptions about the driver installation.
<b>A “beep, beep” sound is heard when booting the computer.</b>	
If the beep sound is generated 3 or more times when booting up the computer, please request service for the computer.	
<b>Problems related to Audio</b>	
No sound	Ensure that the audio cable is firmly connected to both the audio-in port on your monitor and the audio-out port on your sound card. Check the volume level.
Sound level is too low.	Check the volume level. If the volume is still too low after turning the control to its maximum, check the volume control on the computer sound card or software program.

FAQ!	Please try the following!
How can I change the frequency of the video signal?	You have to change the frequency of the graphics card. (For more information, refer to the User Manual of the computer or the graphics card.)
How can I change the resolution?	Windows XP : Change the resolution by selecting Control Panel → Appearance and Themes → Display → Settings. Windows ME/2000 : Change the resolution by selecting Control Panel → Display → Settings. (For more information, refer to the User Manual of the computer or the graphics card.)
How can I use the power saving function?	Windows XP : Configure it by selecting Control Panel → Appearance and Themes → Display → Screen Saver Setting or configure it in the BIOS Setup of the computer. Windows ME/2000 : Configure it by selecting Control Panel → Display → Screen Saver Setting or Configure it in the BIOS Setup of the computer. For more information, refer to the Windows user manual for the computer.

## 6 More Information

### 6-1 Specifications

MODEL NAME		NC190	NC240
LCD Panel	Size	19 inches (48 cm)	23.5 inches (59 cm)
	Display area	376.32 mm (H) X 301.1 mm (V) / 14.8 inches (H) X 11.9 inches (V)	521.28 mm (H) X 293.22 mm (V) / 20.5 inches (H) X 11.5 inches (V)
	Pixel Pitch	0.294 mm (H) X 0.294 mm (V) / 0.012 inches (H) X 0.012 inches (V)	0.2715 mm (H) X 0.2715 mm (V) / 0.0107 inches (H) X 0.0107 inches (V)
Synchroniza- tion	Horizontal	30~81 kHz	
	Vertical	56~75 Hz	
Display Color		16.7 M	
Resolution	Optimum resolution	1280 x 1024 @ 60 Hz	1920 X 1080 @ 60 Hz(RB)
	Maximum resolution	1280 x 1024 @ 75 Hz	1920 X 1080 @ 60 Hz(RB)
Input Signal, Terminated		RGB Analog 0.7 Vp-p ± 5 % Separate H/V sync, Composite TTL Level (V high ≥ 2.0 V, V low ≤ 0.8 V)	
Maximum Pixel Clock		135 MHz	170 MHz (Analog, Digital)
Power Supply		This product supports 100 – 240 V. Since the standard voltage may differ from country to country, please check the label on the back of the product.	
Signal connectors		15pin D-sub connector	
Dimensions (WxHxD) / Weight		410.7 x 344.4 x 74.0 mm / 16.2 x 13.6 x 2.9 inches (Without Stand) 410.7 x 385.6 x 197.0 mm / 16.2 x 15.2 x 7.8 inches (With Stand), 6.2kg / 13.7 lbs	568.6 x 77.7 x 341.9 mm / 22.4 x 3.1 x 13.5 inches (Without Stand) 6.45 kg / 14.2 lbs(with Speaker), 6.25 kg / 13.8 lbs (without Speaker) 568.6 x 226.0 x 385.2 mm / 22.4 x 8.9 x 15.2 inches (With Stand) 8.85 kg / 19.5 lbs (with Speaker), 8.65 kg / 19.1 lbs (without Speaker)
VESA Mounting Interface		100 mm x 100 mm / 3.9 inches x 3.9 inches	200 mm x 100 mm / 7.9 inches x 3.9 inches / 100 x 100 mm / 3.9 inches x 3.9 inches
Environmen- tal consider- ations	Operating	Temperature : 50 ° F ~ 104 ° F (10 ° C ~ 40 ° C) Humidity :10 % ~ 80 %, non-condensing	
	Storage	Temperature : -4 ° F ~ 113 ° F (-20 ° C ~ 45 ° C) Humidity : 5 % ~ 95 %, non-condensing	
Tilt		0° ~ 20°	

Class B (Information Communication equipment for residential use)

This device has been registered regarding EMI for home use (Class B). It may be used in all areas. (Class B equipment emits less electromagnetic waves than Class A equipment.)

## 6-2 Power Saving Function

This product provides a power saving function that automatically turns the screen off when the product is not used for a predetermined period of time to reduce power consumption. If the product enters power saving mode, the power LED turns to a different color to indicate that the product is in power saving mode.

When the product is in power saving mode, the power is not turned off and you can turn the screen on again by pressing any key or clicking the mouse. However, the power saving function only works when the product is connected to a computer that provides the power saving function.

STATE	NORMAL OPERATION	POWER OFF(POWER-BUTTON)
Power Indicator	On	Off
Power Consumption	NC190 : 37 watts	0 watts
	NC240 : Less than 70 watts	Less than 2 watts

If there is no power cut-off switch, the power consumption is "0" only when the power cord is disconnected.

## 6-3 Contact SAMSUNG WORLDWIDE

 If you have any questions or comments relating to Samsung products, please contact the SAMSUNG customer care center.

NORTH AMERICA		
U.S.A	1-800-SAMSUNG(726-7864)	<a href="http://www.samsung.com/us">http://www.samsung.com/us</a>
CANADA	1-800-SAMSUNG(726-7864)	<a href="http://www.samsung.com/ca">http://www.samsung.com/ca</a>
MEXICO	01-800-SAMSUNG(726-7864)	<a href="http://www.samsung.com/mx">http://www.samsung.com/mx</a>
LATIN AMERICA		
ARGENTINA	0800-333-3733	<a href="http://www.samsung.com/ar">http://www.samsung.com/ar</a>
BRAZIL	0800-124-421 4004-0000	<a href="http://www.samsung.com/br">http://www.samsung.com/br</a>
CHILE	800-SAMSUNG(726-7864)	<a href="http://www.samsung.com/cl">http://www.samsung.com/cl</a>
COLOMBIA	01-8000112112	<a href="http://www.samsung.com/co">http://www.samsung.com/co</a>
COSTA RICA	0-800-507-7267	<a href="http://www.samsung.com/latin">http://www.samsung.com/latin</a>
ECUADOR	1-800-10-7267	<a href="http://www.samsung.com/latin">http://www.samsung.com/latin</a>
EL SALVADOR	800-6225	<a href="http://www.samsung.com/latin">http://www.samsung.com/latin</a>
GUATEMALA	1-800-299-0013	<a href="http://www.samsung.com/latin">http://www.samsung.com/latin</a>
HONDURAS	800-7919267	<a href="http://www.samsung.com/latin">http://www.samsung.com/latin</a>
JAMAICA	1-800-234-7267	<a href="http://www.samsung.com/latin">http://www.samsung.com/latin</a>
NICARAGUA	00-1800-5077267	<a href="http://www.samsung.com/latin">http://www.samsung.com/latin</a>
PANAMA	800-7267	<a href="http://www.samsung.com/latin">http://www.samsung.com/latin</a>
PUERTO RICO	1-800-682-3180	<a href="http://www.samsung.com/latin">http://www.samsung.com/latin</a>
REP. DOMINICA	1-800-751-2676	<a href="http://www.samsung.com/latin">http://www.samsung.com/latin</a>
TRINIDAD & TOBAGO	1-800-SAMSUNG(726-7864)	<a href="http://www.samsung.com/latin">http://www.samsung.com/latin</a>
VENEZUELA	0-800-100-5303	<a href="http://www.samsung.com/latin">http://www.samsung.com/latin</a>
EUROPE		
AUSTRIA	0810 - SAMSUNG(7267864,€ 0.07/min)	<a href="http://www.samsung.com/at">http://www.samsung.com/at</a>
BELGIUM	02 201 2418	<a href="http://www.samsung.com/be">http://www.samsung.com/be</a> (Dutch) <a href="http://www.samsung.com/be_fr">http://www.samsung.com/be_fr</a> (French)
CZECH REPUBLIC	800 - SAMSUNG (800-726786)  Distributor pro Českou republiku: Samsung Zrt., česká organizační složka, Oasis Florenc, Sokolovská394/17, 180 00, Praha 8	<a href="http://www.samsung.com/cz">http://www.samsung.com/cz</a>
DENMARK	8 - SAMSUNG (7267864)	<a href="http://www.samsung.com/dk">http://www.samsung.com/dk</a>
EIRE	0818 717 100	<a href="http://www.samsung.com/ie">http://www.samsung.com/ie</a>
FINLAND	30 - 6227 515	<a href="http://www.samsung.com/fi">http://www.samsung.com/fi</a>
FRANCE	01 4863 0000	<a href="http://www.samsung.com/fr">http://www.samsung.com/fr</a>
GERMANY	01805 - SAMSUNG (7267864,€ 0.14/Min)	<a href="http://www.samsung.de">http://www.samsung.de</a>

EUROPE		
HUNGARY	06-80-SAMSUNG(726-7864)	<a href="http://www.samsung.com/hu">http://www.samsung.com/hu</a>
ITALIA	800-SAMSUNG(726-7864)	<a href="http://www.samsung.com/it">http://www.samsung.com/it</a>
LUXEMBURG	02 261 03 710	<a href="http://www.samsung.com/lu">http://www.samsung.com/lu</a>
NETHERLANDS	0900 - SAMSUNG (0900-7267864) (€ 0,10/Min)	<a href="http://www.samsung.com/nl">http://www.samsung.com/nl</a>
NORWAY	3 - SAMSUNG (7267864)	<a href="http://www.samsung.com/no">http://www.samsung.com/no</a>
POLAND	0 801 1SAMSUNG (172678) 022 - 607 - 93 - 33	<a href="http://www.samsung.com/pl">http://www.samsung.com/pl</a>
PORTUGAL	808 20 - SAMSUNG (7267864)	<a href="http://www.samsung.com/pt">http://www.samsung.com/pt</a>
SLOVAKIA	0800-SAMSUNG(726-7864)	<a href="http://www.samsung.com/sk">http://www.samsung.com/sk</a>
SPAIN	902 - 1 - SAMSUNG (902 172 678)	<a href="http://www.samsung.com/es">http://www.samsung.com/es</a>
SWEDEN	0771 726 7864 (SAMSUNG)	<a href="http://www.samsung.com/se">http://www.samsung.com/se</a>
SWITZERLAND	0848-SAMSUNG(7267864, CHF 0.08/min)	<a href="http://www.samsung.com/ch">http://www.samsung.com/ch</a>
U.K	0845 SAMSUNG (7267864)	<a href="http://www.samsung.com/uk">http://www.samsung.com/uk</a>
CIS		
BELARUS	810-800-500-55-500	
ESTONIA	800-7267	<a href="http://www.samsung.com/ee">http://www.samsung.com/ee</a>
LATVIA	8000-7267	<a href="http://www.samsung.com/lv">http://www.samsung.com/lv</a>
LITHUANIA	8-800-77777	<a href="http://www.samsung.com/lt">http://www.samsung.com/lt</a>
MOLDOVA	00-800-500-55-500	
KAZAKHSTAN	8-10-800-500-55-500	<a href="http://www.samsung.com/kz_ru">http://www.samsung.com/kz_ru</a>
KYRGYZSTAN	00-800-500-55-500	
RUSSIA	8-800-555-55-55	<a href="http://www.samsung.ru">http://www.samsung.ru</a>
TADJIKISTAN	8-10-800-500-55-500	
UKRAINE	8-800-502-0000	<a href="http://www.samsung.com/ua">http://www.samsung.com/ua</a> <a href="http://www.samsung.com/ua_ru">http://www.samsung.com/ua_ru</a>
UZBEKISTAN	8-10-800-500-55-500	<a href="http://www.samsung.com/kz_ru">http://www.samsung.com/kz_ru</a>
ASIA PACIFIC		
AUSTRALIA	1300 362 603	<a href="http://www.samsung.com/au">http://www.samsung.com/au</a>
CHINA	400-810-5858 010-6475 1880	<a href="http://www.samsung.com/cn">http://www.samsung.com/cn</a>
HONG KONG	3698 - 4698	<a href="http://www.samsung.com/hk">http://www.samsung.com/hk</a> <a href="http://www.samsung.com/hk_en/">http://www.samsung.com/hk_en/</a>
INDIA	3030 8282 1-800-3000-8282 1800 110011	<a href="http://www.samsung.com/in">http://www.samsung.com/in</a>
INDONESIA	0800-112-8888	<a href="http://www.samsung.com/id">http://www.samsung.com/id</a>
JAPAN	0120-327-527	<a href="http://www.samsung.com/jp">http://www.samsung.com/jp</a>

ASIA PACIFIC		
MALAYSIA	1800-88-9999	<a href="http://www.samsung.com/my">http://www.samsung.com/my</a>
NEW ZEALAND	0800 SAMSUNG (0800 726 786)	<a href="http://www.samsung.com/nz">http://www.samsung.com/nz</a>
PHILIPPINES	1-800-10-SAMSUNG(726-7864) 1-800-3-SAMSUNG(726-7864) 1-800-8-SAMSUNG(726-7864) 02-5805777	<a href="http://www.samsung.com/ph">http://www.samsung.com/ph</a>
SINGAPORE	1800-SAMSUNG(726-7864)	<a href="http://www.samsung.com/sg">http://www.samsung.com/sg</a>
THAILAND	1800-29-3232, 02-689-3232	<a href="http://www.samsung.com/th">http://www.samsung.com/th</a>
TAIWAN	0800-329-999	<a href="http://www.samsung.com/tw">http://www.samsung.com/tw</a>
VIETNAM	1 800 588 889	<a href="http://www.samsung.com/vn">http://www.samsung.com/vn</a>
MIDDLE EAST & AFRICA		
SOUTH AFRICA	0860-SAMSUNG(726-7864)	<a href="http://www.samsung.com/za">http://www.samsung.com/za</a>
TURKEY	444 77 11	<a href="http://www.samsung.com/tr">http://www.samsung.com/tr</a>
U.A.E	800-SAMSUNG(726-7864) 8000-4726	<a href="http://www.samsung.com/ae">http://www.samsung.com/ae</a>

## 6-4 Correct Disposal of This Product (Waste Electrical & Electronic Equipment) - Europe only

---

(Applicable in the European Union and other European countries with separate collection systems)

This marking on the product, accessories or literature indicates that the product and its electronic accessories (e.g. charger, headset, USB cable) should not be disposed of with other household waste at the end of their working life. To prevent possible harm to the environment or human health from uncontrolled waste disposal, please separate these items from other types of waste and recycle them responsibly to promote the sustainable reuse of material resources.

Household users should contact either the retailer where they purchased this product, or their local government office, for details of where and how they can take these items for environmentally safe recycling.

Business users should contact their supplier and check the terms and conditions of the purchase contract. This product and its electronic accessories should not be mixed with other commercial wastes for disposal.