

PowerLite® Presenter i/i+ Home Theater Projector

User's Guide

Made for



iPod



iPhone



iPad

Contents

Introduction	5
Projector parts	6
Optional accessories	10
Warranty	10
Using this manual	10
 Setting up the projector	 12
Choosing a location	12
Installing the projector	15
Installing batteries in the remote control	17
Turning the projector on and off	17
Turning on the projector	17
Turning off the projector	18
 Projecting from an iPod, iPhone, or iPad	 19
Connecting an iPod or iPhone	19
Connecting an iPad	20
Checking the Dock light	21
Removing your iPod	22
Device playback	23
Playing video and music from your iPod, iPhone, or iPad	23
Playing music when the projector is in standby mode	24
Controlling playback	24
Configuring the screen saver	25
Projecting photos, videos, and YouTube videos from your iPod, iPhone, or iPad	25
Playing music while viewing photos	26

Connecting other devices	27
Connecting video equipment	27
Connecting computer equipment	28
Installing the USB driver	29
Connecting a microphone	30
Connecting a USB storage device	31
Displaying a slideshow	32
Customizing slideshow settings	33
 Making basic adjustments	 34
Positioning the image	34
Adjusting the image	35
Resizing the image	35
Focusing the image	36
Selecting the image source	36
Choosing the aspect ratio	37
Choosing a color mode	38
Choosing the sound mode	39
 Making detailed adjustments	 40
Using the menu system	40
Fine-tuning the image	42
Adjusting signal settings	44
Customizing projector features	46
Customizing power and operation settings	47
Resetting the projector	49
Using the projector security features	50
Creating your own startup screen	51
Capturing the image	51
Locking the projector	52
Password protection	53
iPod management	55
Using security locking	56

Maintenance	57
Cleaning the lens	57
Cleaning the projector case	57
Cleaning and replacing the air filter	58
Replacing the lamp	59
Resetting the lamp usage timer	61
Checking the projector status	62
Storing the projector	62
Transporting the projector	63
 Problem Solving	 64
What to do when the lights come on or flash	64
Solving picture problems	66
Solving remote control problems	69
Where to get help	70
 Specifications	 72
General	72
Lamp	73
Remote control	73
Dimensions	73
Electrical	73
Environmental	74
Safety	74
Compatible Video Formats	75
System requirements	77
 Notices	 78
Important safety information	78
FCC Compliance Statement	79
Epson America, Inc. Limited Warranty	80

Introduction

The PowerLite® Presenter i/Presenter i+ projectors let you enjoy theater-quality images in the relaxing environment of your own home. Designed especially for home cinema use, they offer these outstanding features:

- Built-in dock that allows you to display media from and charge your iPod, iPhone, or iPad
- Native WXGA 720p (Presenter i+) or 540p (Presenter i) resolution, and up to 2800 lumens (2200 lumens for the Presenter i) of brightness (color light output) for incredibly rich, sharp images in any room lighting
- Auto Iris system that constantly controls the light output based on the gamma and black/white levels of your projected content, for perfectly adjusted images and deepest blacks
- Epson's 3LCD technology for reliable picture quality, increased contrast ratio and uniform colors
- HDMI® (High-Definition Multimedia Interface®) port for superior, uncompressed digital video
- True 16:9 wide-format projection
- Closed captioning (Presenter i+ only)
- Flexible setup configurations, including front projection and ceiling mounted, plus auto vertical keystone
- Up to seven (Presenter i+) or five (Presenter i) color modes to quickly optimize viewing for different lighting environments, and a vast array of custom color adjustments

Note: The illustrations in this guide show the PowerLite Presenter i+, but the instructions are the same for the Presenter i unless otherwise noted.

The term "iPod" is used in this manual to describe an iPod, iPhone, or iPad unless otherwise noted.

Projector parts

Front

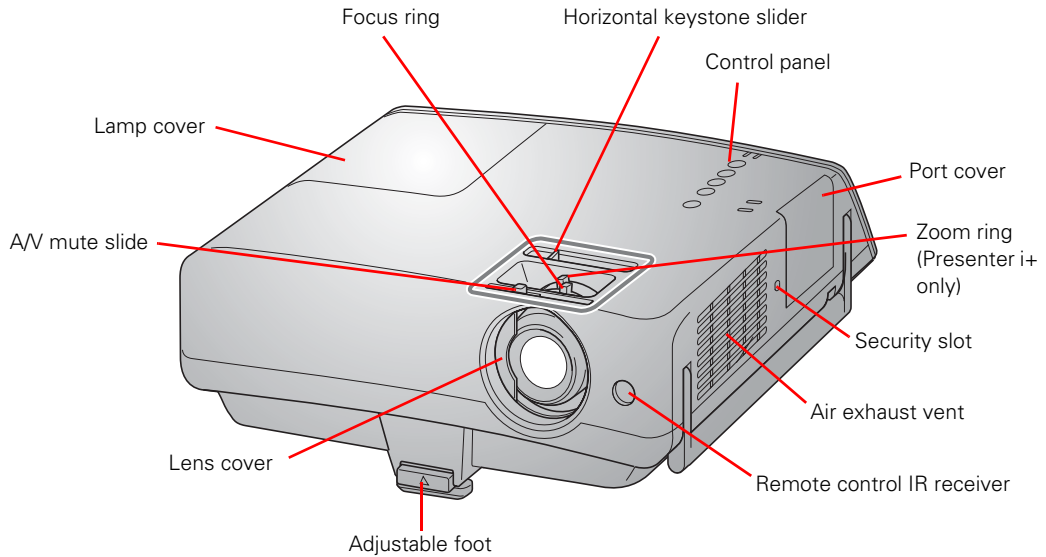

Back

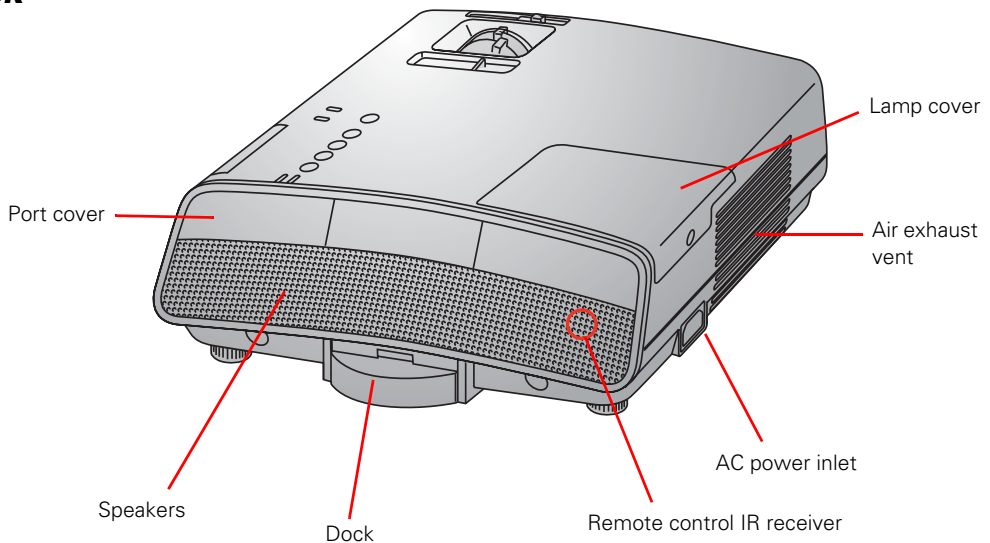

Bottom

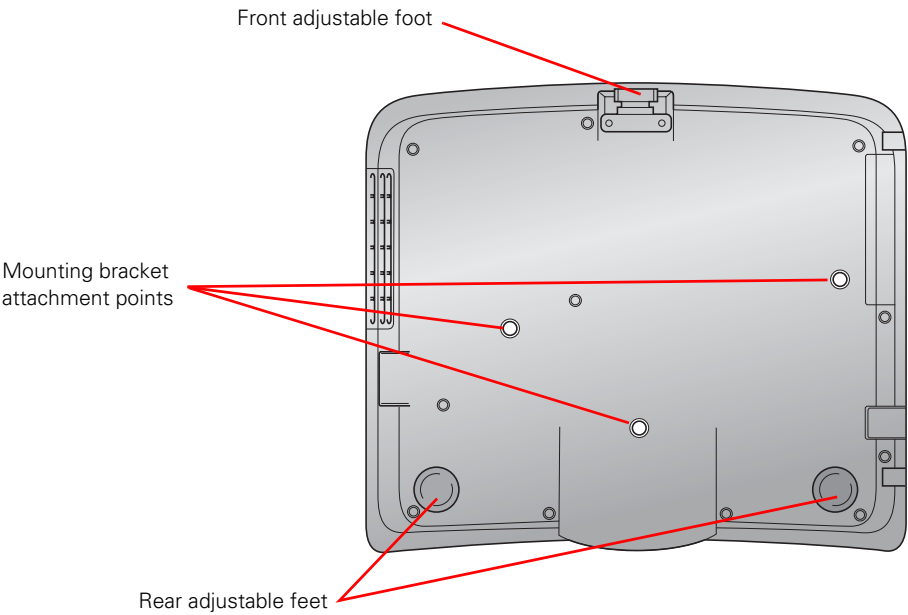

Projector control panel

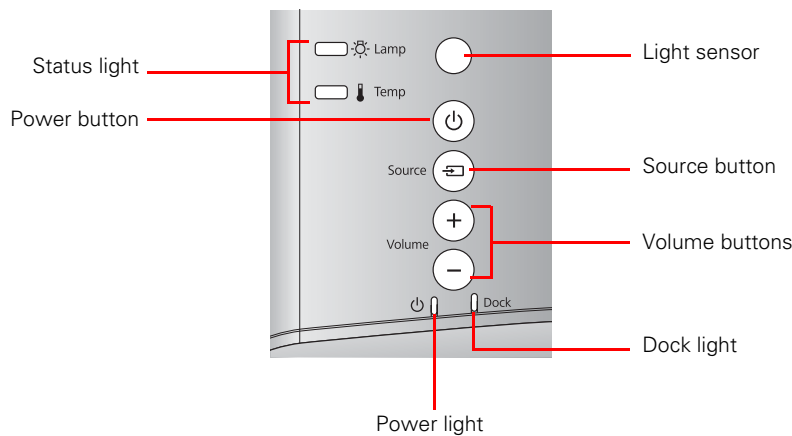

Projector ports

Side ports

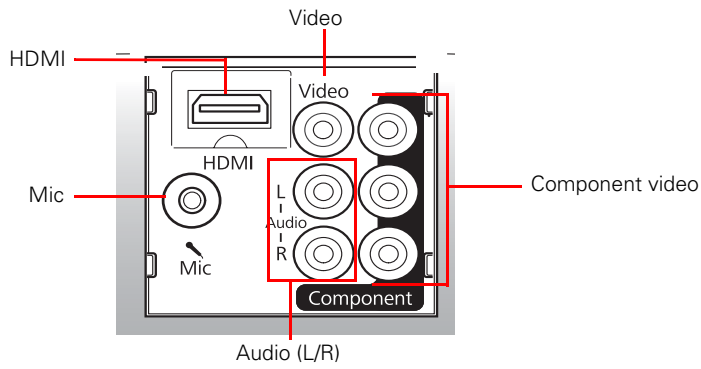

Back ports

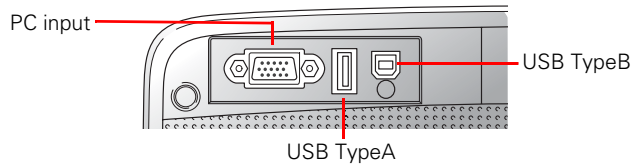

Remote control

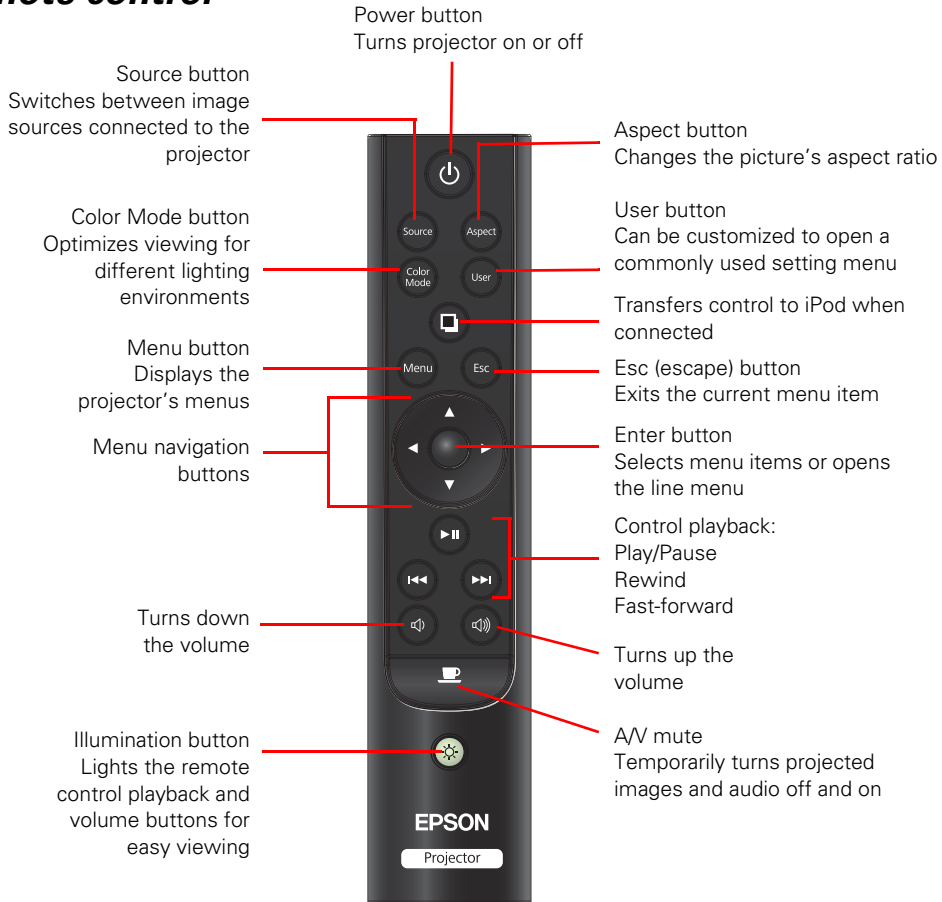

Optional accessories

Epson provides the following optional accessories for the projector:

Product	Part number
Replacement lamp	V13H010L67
Air filter replacement	V13H134A37
Kensington® security lock (anti-theft device)	ELPSL01
EPSON DC-06 Document camera	V12H321005
Universal Projector Ceiling Mount	ELPMBPJF

Note: When the projector is mounted on the ceiling and the picture is inverted, the dock will not function.

You can purchase these and other accessories from an authorized EPSON reseller. To find the nearest reseller, contact Epson as described on page 70.

Warranty

Your projector comes with a basic two-year carry-in warranty. For details, see page 80.

Using this manual

This guide contains all the information you need to use the projector, in addition to basic setup and maintenance instructions, troubleshooting tips, important safety instructions, specifications, and warranty information.

Please follow these guidelines as you read through the manual:

Warning: Must be followed carefully to avoid bodily injury.

Caution: Must be observed to avoid damage to your equipment.

Note: Contains important information about your projector.

Tip: Contains helpful projection tips.

Need additional help? Take advantage of Epson's automated support services 24 hours a day at **global.latin.epson.com/Soporte** (website is available only in Spanish and Portuguese). Use this site to view FAQs or product information and e-mail your questions to Epson.

Setting up the projector

Follow the instructions in this section to choose a location for the projector and display an image.

Choosing a location

You can install the projector for the viewing setups shown below, as well as front ceiling projection. For more information on projector installation, see page 15.

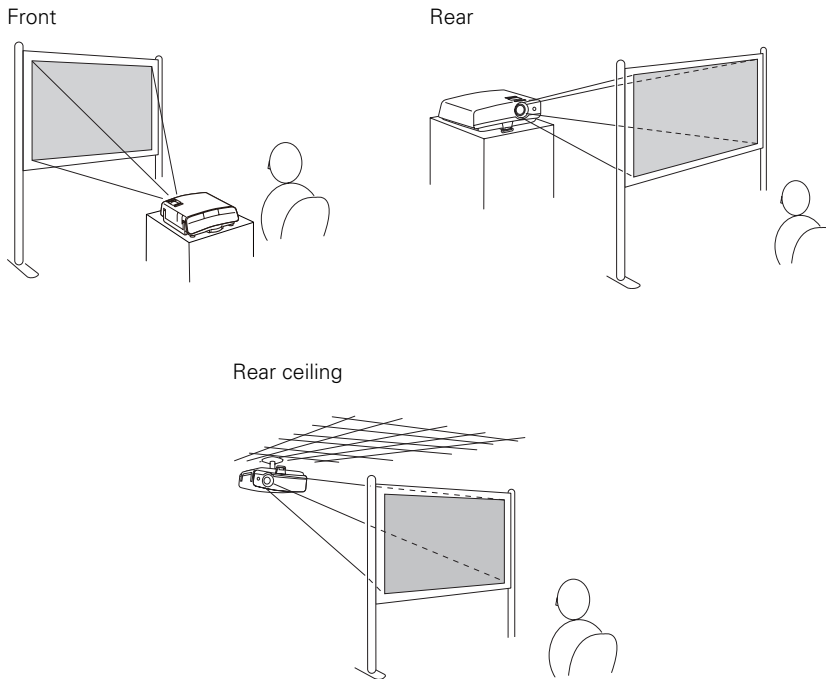

Warning: Do not connect an iPod to the projector's dock when it is suspended from the ceiling. Attempting to do so may cause the iPod to fall and may cause injury or damage.

Ideally, keep the projector level and place it at a height so its lens is pointing near the bottom or top of the screen, as shown below.

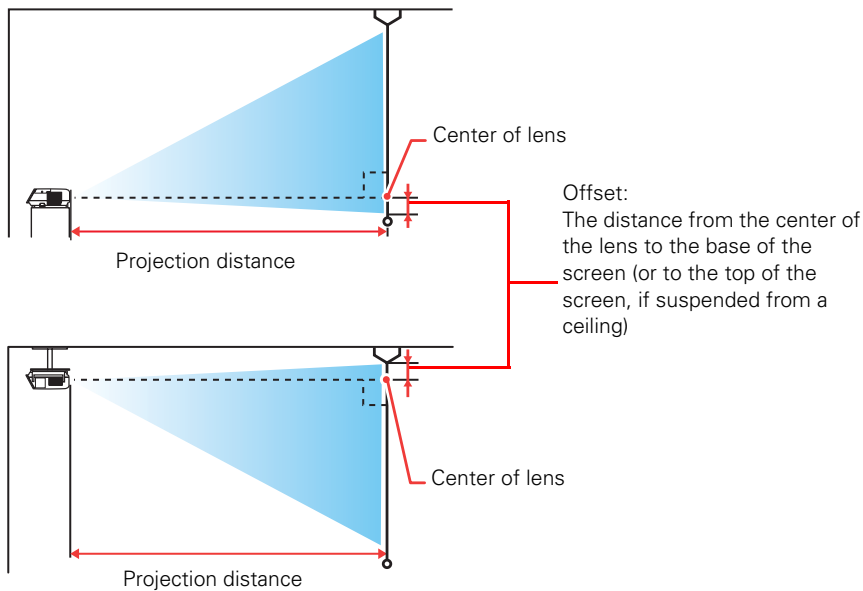

The size of the image is determined by the distance from the projector's lens to the screen. Depending on your display settings and how you use the zoom ring, the actual size may differ. Use these tables as a guide for projector placement:

16:9 aspect ratio

Diagonal image size	Projection distance	Offset
35 in. (88.9 cm)	39 to 47.2 in. (99 to 120 cm)	0.8 in. (2 cm)
40 in. (101.6 cm)	44.9 to 53.9 in. (114 to 137 cm)	0.8 in. (2 cm)
60 in. (152.4 cm)	67.7 to 81.9 in. (172 to 208 cm)	1.2 in. (3 cm)
80 in. (203.2 cm)	90.9 to 109.4 in. (231 to 278 cm)	1.6 in. (4 cm)
100 in. (254 cm)	113.8 to 137 in. (289 to 384 cm)	2 in. (5 cm)
120 in. (305 cm)	137 to 164.6 in. (348 to 418 cm)	2.8 in. (7 cm)

16:9 aspect ratio (continued)

Diagonal image size	Projection distance	Offset
150 in. (381 cm)	171.3 to 205.9 in. (435 to 523 cm)	3.1 in. (8 cm)
200 in. (508 cm)	229.1 to 275.2 in. (582 to 699 cm)	4.3 in. (11 cm)
310 in. (787.4 cm)	335.5 to 426.8 in. (903 to 1084 cm)	6.7 in. (17 cm)

4:3 aspect ratio

Diagonal image size	Projection distance	Offset
30 in. (76.2 cm)	37 to 44.5 in. (94 to 113 cm)	1.6 in. (4 cm)
40 in. (101.6 cm)	49.6 to 59.8 in. (126 to 152 cm)	2 in. (5 cm)
60 in. (152.4 cm)	74.8 to 90.2 in. (190 to 229 cm)	3.1 in. (8 cm)
80 in. (203.2 cm)	100.4 to 120.5 in. (255 to 306 cm)	4.3 in. (11 cm)
100 in. (254 cm)	125.6 to 150.8 in. (319 to 383 cm)	5.5 in. (14 cm)
120 in. (305 cm)	150.8 to 181.5 in. (383 to 461 cm)	6.3 in. (16 cm)
150 in. (381 cm)	189 to 227.2 in. (480 to 577 cm)	7.9 in. (20 cm)
200 in. (508 cm)	252.4 to 303.1 in. (641 to 770 cm)	10.6 in. (27 cm)
280 in. (711.2 cm)	353.5 to 424.8 in. (898 to 1079 cm)	15 in. (38 cm)

16:10 aspect ratio

Diagonal image size	Projection distance	Offset
35 in. (88.9 cm)	38.2 to 46.1 in. (97 to 117 cm)	1.6 in. (4 cm)
40 in. (101.6 cm)	43.7 to 52.8 in. (111 to 134 cm)	2 in. (5 cm)
60 in. (152.4 cm)	66.1 to 79.5 in. (168 to 202 cm)	2.8 in. (7 cm)

16:10 aspect ratio (continued)

Diagonal image size	Projection distance	Offset
80 in. (203.2 cm)	88.6 to 106.3 in. (225 to 270 cm)	3.9 in. (10 cm)
100 in. (254 cm)	110.6 to 133.1 in. (281 to 338 cm)	4.7 in. (12 cm)
120 in. (305 cm)	133.1 to 160.2 in. (338 to 407 cm)	5.5 in. (14 cm)
150 in. (381 cm)	166.9 to 200.4 in. (424 to 509 cm)	7.1 in. (18 cm)
200 in. (508 cm)	222.8 to 267.7 in. (566 to 680 cm)	9.4 in. (24 cm)
320 in. (812.8 cm)	357.1 to 428.7 in. (907 to 1089 cm)	15.4 in. (39 cm)

Installing the projector

To install the projector, you first need to determine the location, based on the size of your screen (maximum diagonal image size). Use the tables on page 13 as a guide to positioning the projector.

To suspend the projector from the ceiling, you will need the optional projector mount. See page 10 for purchasing information. Follow the instructions included with the mount to install the projector.

Warning: When installing or adjusting the ceiling mount, do not use adhesives to prevent the screws from loosening and do not use any type of oil or lubricant. These may cause the projector casing to crack and the projector may fall, causing serious injury and serious damage to the projector.

Note: When the projector is mounted on the ceiling and the picture is inverted, the dock will not function.

If you install the projector on the ceiling, you will need to invert the picture so that it appears right side up. Follow these steps:

1. Turn on the projector.
2. Press the **Menu** button on the remote control.
3. Open the **Extended** menu, then select **Projection**.

4. Select **Front/Ceiling**.
5. Press the **Menu** button when done.

Note: You can also invert the picture by pressing the  AV mute button on the remote control for about five seconds.

When the projector is mounted on the ceiling, the left and right speakers are on opposite sides and the stereo output is reversed. To fix the stereo output, reverse the left and right audio inputs to the projector.

The following illustrations show the dimensions of the projector:

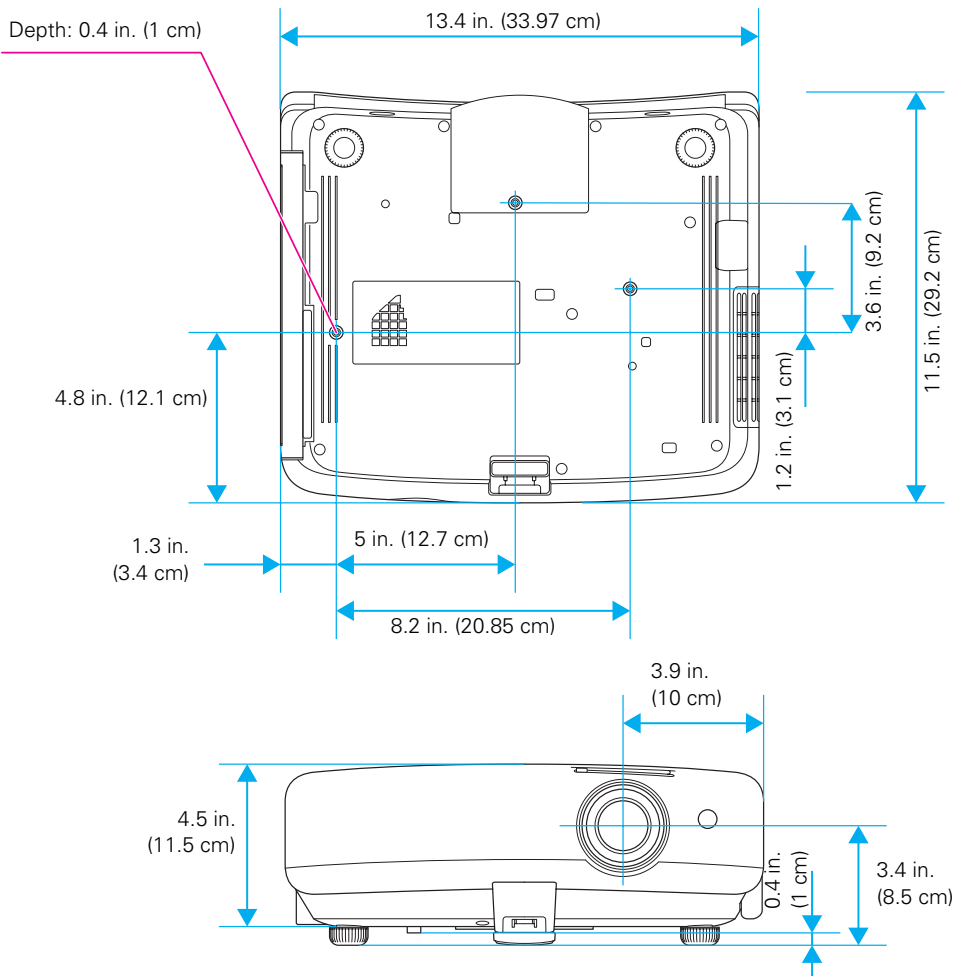

Installing batteries in the remote control

The remote control uses two AAA batteries.

Warning: Keep batteries away from children. If a battery is swallowed, seek medical help immediately.

1. Release the tab and lift off the cover.
2. Insert two new AAA batteries as shown.
3. Insert the tab into the cover and press it down until it clicks into place.

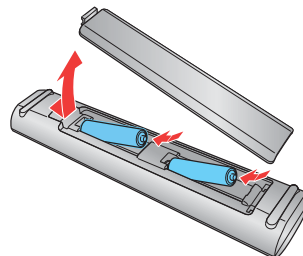

Aim the remote control at the screen, or at the front or back of the projector. Make sure you are within 20 feet (6 m) of the projector.

If you suspect the batteries are weak, press the  illumination button. If the playback control buttons do not glow, replace the batteries.

Turning the projector on and off

Turning on the projector

1. Use the A/V mute slide to open the lens cover.
2. Turn on any connected equipment you plan to use.
3. Press the  power button on the remote control or on the projector.

Note: To prevent children from turning on the projector, you can use the Child Lock feature. See page 46 for details.

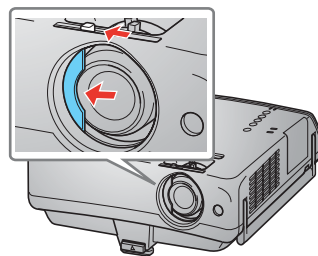

If you'll be using the projector at an altitude above 4921 feet (1500 meters), turn on **High Altitude Mode** so the fan can properly cool the projector at high altitude air pressure. See page 48 for details.

The projector takes about 30 seconds to warm up and display an image. If you don't see a picture, you may need to change the image source as described on page 36.

Warning: Never look into the projector lens when the lamp is turned on; the bright light can damage your eyes. Never let children and pets look into the lens when it is on.

Turning off the projector

1. Turn off any equipment connected to the projector.
2. Press the  power button on the remote control or on the projector.

Caution: Turn off this product when not in use to prolong the life of the projector. Continuous 24-hour-a-day use may reduce the overall life of the product.

3. If you need to move the projector, wait for the  power light to stop flashing, then you can unplug the projector.

Projecting from an iPod, iPhone, or iPad

The projector features a dock that allows you to connect an iPod, iPhone, or iPad and charge it while you play back media stored on the device.

Note: The term “iPod” is used in this manual to describe an iPod, iPhone or iPad unless otherwise noted.

Tip: When your iPod is connected to the projector, it charges whenever the projector is on, including when the projector is in standby mode.

Connecting an iPod or iPhone

1. Remove the protective case from your device, if necessary.
2. Eject the dock by pressing on it until it clicks, then release it. The dock slides out.

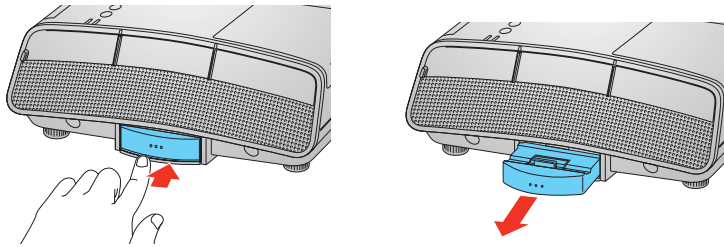

3. Support the dock with one hand and connect the device by aligning it with the dock connector and gently pushing it straight down as shown.

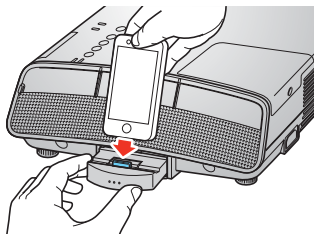

Caution: To prevent damage, do not apply too much pressure when connecting your device.

Connecting an iPad

Before you connect an iPad to your projector, you can attach the included iPad bracket. Follow these steps:

Caution: Do not remove the iPad bracket once attached. Removing the bracket weakens the adhesive, making it unable to support the iPad if reattached.

1. Remove the protective case from your iPad, if necessary.
2. Use a clean dry lint-free cloth to wipe the surface of the projector where the iPad bracket will be attached.

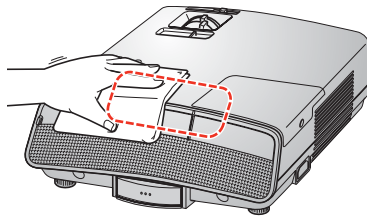

3. Remove the tape from the iPad bracket to expose the adhesive.

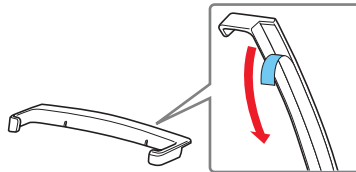

4. Attach the bracket as shown below.

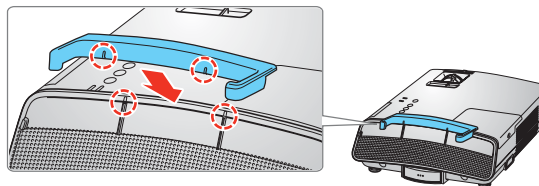

5. Eject the dock by pressing on it until it clicks, then release it. The dock slides out.

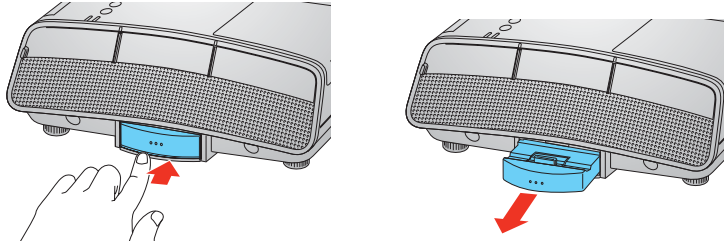

6. Support the dock with one hand and connect the iPad by sliding the bottom through the bracket and gently pushing it straight down to connect it to the dock connector.

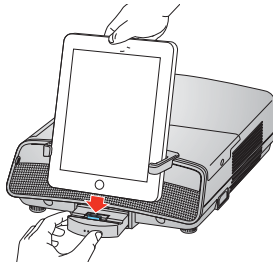



Caution: To prevent damage, do not apply too much pressure when connecting your device.

Checking the Dock light

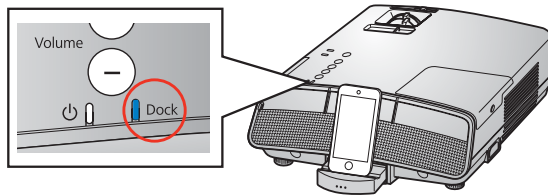
The Dock light is on when your device is connected.



Tip: If the iPod's battery is low, the Dock light may not turn on. Keep the device connected so it will charge. Once the Dock light turns on, you can play back content.

Light	Status	Condition
 Dock	Light is on	The device is connected and you can play back content on your device.
 Dock	Light is flashing	There is a device connection error. Disconnect the device and try connecting it again.

Note: When you turn off the connected device, the Dock light also turns off.

Removing your iPod

1. To remove the device, hold the dock with one hand and gently pull the device straight up.

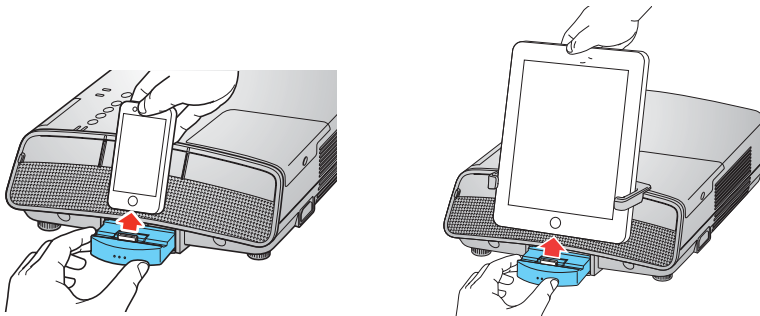

Note: It is safe to remove your device without turning it or the projector off first.

2. Close the dock by pushing it straight in until it clicks into place.

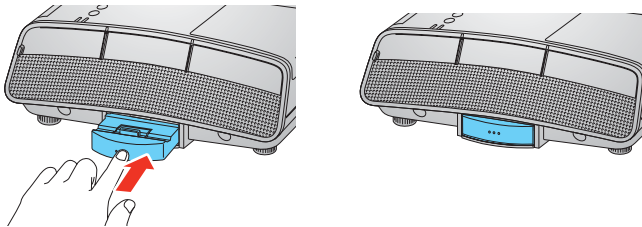

Caution: Always close the dock when not in use or before transporting the projector.

Device playback

Playing video and music from your iPod, iPhone, or iPad

Once you've connected your device and the Dock light is on, the following screen is projected:

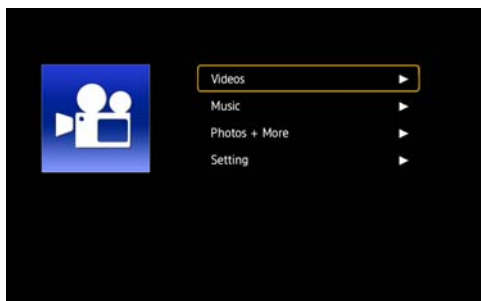

To select videos or music:

1. Press ▲ or ▼ on the remote control to select the type of media you want to play.
2. Press ►. One of the following screens will appear:

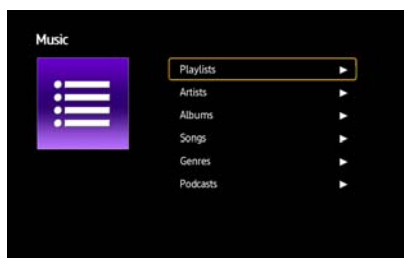
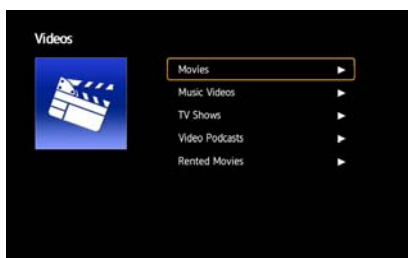

3. Press ▲ or ▼ to highlight a menu item. Press ► to make a selection.
4. Repeat step 3 until the title of the song or video is highlighted.
5. Press ► to begin playback.

Note: The Video menu will only play videos from your device that have been imported into iTunes. If you would like to play a video recorded on your device or a YouTube™ video, see page 25 for instructions.

Playing music when the projector is in standby mode

You can play music from the projector speakers without turning on the projector. To play music from your device, turn the projector off and then use your device to select music and control playback.

Note: You can use the remote control to control music playback in this mode.

It is safe to disconnect your iPod from the projector during playback.

Once your music begins playing, the projector will display any accompanying artwork (e.g., an album cover image). It will take about 30 seconds for the projector to find the artwork on your device and operation may be unavailable during this time. If no artwork is found, the projector will display a generic icon.

Note: If you are projecting from an iPod nano, artwork will not be displayed. Generic icons will be displayed instead.

Controlling playback

Use the remote control during audio or video playback to control these options:

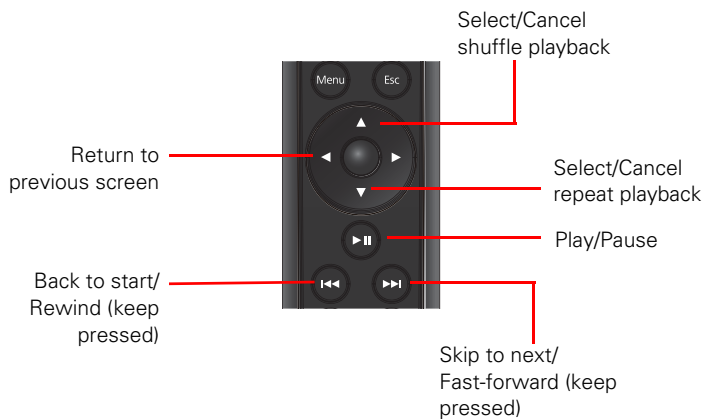

Note: If you touch the iPod during playback, it may pause.

Configuring the screen saver

You can configure a screen saver to appear while playing music through the projector. You can choose how long the projector will wait before displaying the screen saver.



To configure your screen saver, follow these steps:

1. Use the projector's remote control to select **Setting > Screen Saver** from the iPod menu.
2. Press ►. Select from the following screen saver options:
 - **Off**: the display will not switch to a screen saver
 - **Dialog**: the projector will display the current song information
 - **Black out**: the display will turn black

To select how long the projector will wait before activating a screen saver, select **Setting > Timeout** from the iPod menu. Select from the following times:

- **5 mins**
- **15 mins**
- **30 mins**

To select a time, highlight the option and press the enter button on the remote control.

Projecting photos, videos, and YouTube videos from your iPod, iPhone, or iPad

To project photos, videos taken on your device, or YouTube videos:

1. Turn on the projector and then connect your device.
2. Press the  button on the remote control to switch playback control to your device.

Note: The projector screen turns black until you select “play” on your device.

3. Use the device's touch screen or controls to find and play the media you wish to project.
4. Press play or start the slideshow on your device.
5. When finished, press the  button on the remote control to switch playback control to the remote control.

Playing music while viewing photos

You can use your iPod to play background music while projecting images from another connected device. (For information on displaying photos from a USB device, see page 31.)

To use your iPod to play background music:





1. Press **Menu** on the remote control.
2. Select the **Extended** menu, then select **Operation > Audio Input > iPod**.
3. Press the  button on the remote control, and then use the playback controls on your iPod to play music.



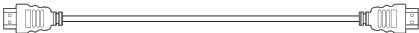
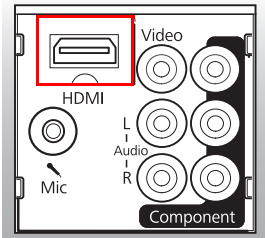
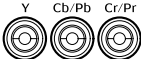

Note: You cannot play background music when projecting through an HDMI or USB (type B) cable connection. Audio from the **HDMI** or **USB (TypeB)** cable connection will be played instead.

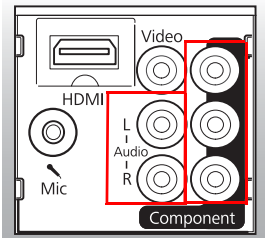
Connecting other devices

Connecting video equipment



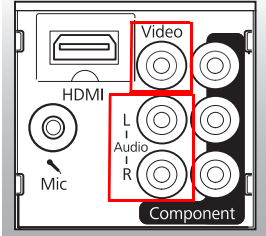

You can connect the projector to many types of video equipment, such as a Blu-ray Disc™/DVD player, digital tuner, cable or satellite box, video game console, camcorder, or digital camera. For details on compatible video formats, see page 75.

Device port	Cable	Projector port
HDMI 	Use an HDMI cable. 	
Component  Video output 	Use a component video cable (with RCA-style connectors). Connect the cable to the three component video ports. Match corresponding colors between the cable and the ports.	
 Audio output	Use an audio cable. 	<p>Tip: When using a commercially available RCA (L/R)/stereo mini-pin audio cable, make sure it is labeled "No resistance."</p>

Device port	Cable	Projector port
Video 	Use an RCA video cable. 	
Video output Audio output 	Use an audio cable. 	

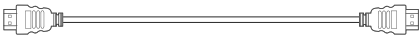
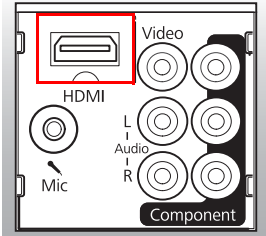
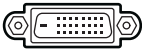
Connecting computer equipment

You can connect the projector to a desktop, laptop PC running Microsoft® Windows®, or Apple Mac system running Mac OS X (see “System requirements” on page 77).

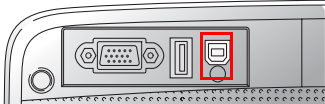
Computer port	Cable	Projector port
HDMI 	Use an HDMI cable 	
DVI 	Use a DVI to HDMI cable 	
USB (Type A) 	Use an USB cable 	 <p>The first time you connect a USB cable, the (EPSON USB Display) driver needs to be installed. For more information, see page 29.</p> <p>Note: The USB (TypeB) port on the Presenter i is for maintenance use only.</p>

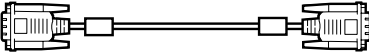
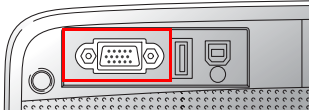
Computer port	Cable	Projector port
VGA 	Use a Mini D-sub, 15-pin monitor cable to connect to a computer RGB (monitor) port 	

Installing the USB driver

You can send video and audio output to the projector through the computer's USB port (Presenter i+ only) if your computer meets the system requirements (see page 77).

1. Turn on your computer.
2. Connect a USB cable to your projector's USB  TypeB port.
3. Connect the other end to any available USB port on your computer.
4. Do one of the following:
 - **Windows 7/Windows Vista®:** Select **Run EMP_UDSE.exe** in the dialog box that appears to install the EPSON USB Display software.
 - **Windows XP:** Wait as messages appear on your computer screen and the projector installs the EPSON USB Display software on your computer.
 - **Windows 2000:** Select **Computer**, then **EPSON_PJ_UD**, and then click **EMP_UDSE.EXE** to install the EPSON USB Display software.
 - **Mac OS X:** The USB Display setup folder appears on your screen. Select **USB Display Installer** and follow the on-screen instructions to install the EPSON USB Display Software.

Follow any on-screen instructions. You need to install this software only the first time you connect your projector to your computer via USB. Once connected, the projector displays the image from your computer's desktop and outputs sound, if your media contains audio.

Connecting a microphone

You can output audio from a microphone through the projector's speakers. To use the microphone, plug it into the **Mic** port on the side of the projector.

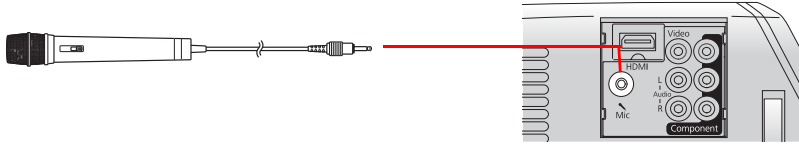

Note: Set **Plug-in Power** to **On** when using a microphone or condenser microphone that supports plug-in power.

Lowering the value of the Mic Input Level makes the audio input level from other devices higher. Increasing the value of the Mic Input Level makes it lower.

Connecting a USB storage device

You can project the images stored on a USB storage device, such as a USB flash drive or digital camera, by connecting it to the projector's USB  TypeA port (Presenter i+ only).

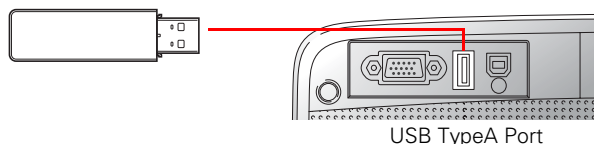

Note: This feature is only available on the Presenter i+.

To connect a digital camera, hard drive, or EPSON DC-06 document camera, use the USB cable that came with the device.

Tip: For best results, use a hard drive that meets the following requirements:

- USB Mass Storage Class-compatible
- Formatted in FAT or FAT32
- Self-powered with its own AC power supply

A file list appears when you connect your USB storage device to the projector. JPEG files are displayed as thumbnails, while .bmp, .gif, and .png files appear as icons.



Note: Not all USB Mass Storage Class devices are supported. Bus-powered hard drives are not recommended. Avoid using a hard drive with multiple partitions.

Supported file types

File type (extension)	Notes
.jpg	<p>Images with a resolution greater than 8192 × 8192</p> <p>The following JPEG files cannot be projected:</p> <ul style="list-style-type: none"> CMYK color formats Progressive formats

Supported file types (continued)

File type (extension)	Notes
.bmp	Images with a resolution up to 1200 × 800 can be projected. Animated GIFs cannot be projected.
.gif	
.png	

Displaying a slideshow

Images stored on a USB storage device can be displayed in a slideshow. To display a slideshow:

1. Move the cursor using the ▲, ▼, ◀, or ▶ buttons on the remote control to select a folder or image file.
2. Press the enter button to select a folder or image file you wish to project.
3. Use the cursor to highlight **Slideshow** and press the enter button to start projecting.

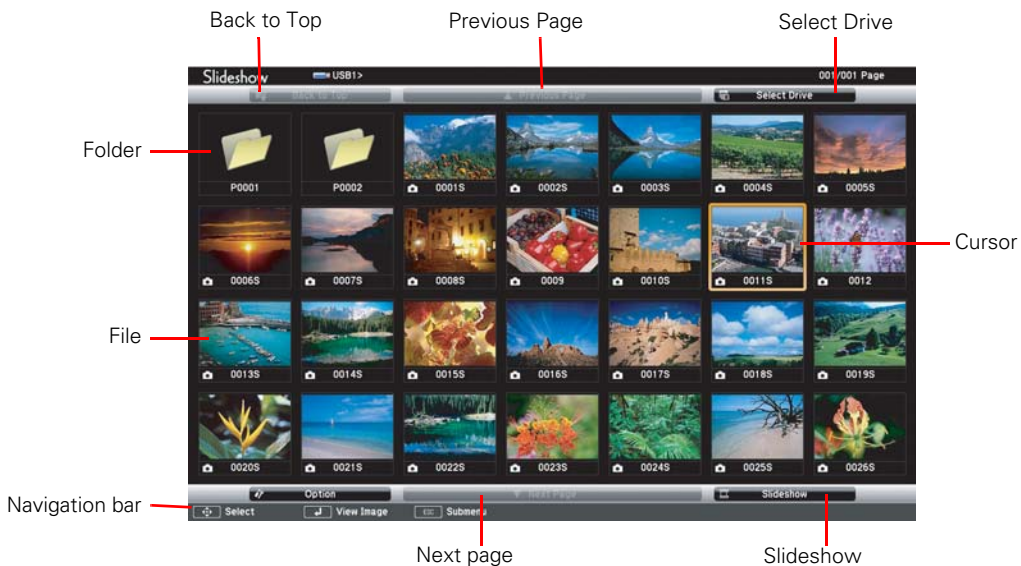

When the last file in a folder or in the file list has been projected, the slideshow will finish and the file list will automatically be displayed again.

To repeat the slideshow, select **Option** and set **Continuous Play** to **On**.

To rotate an image while the slideshow is playing, press ▲ or ▼.

To skip or return to a previous image, press ◀ or ▶. For more information on configuring slideshow settings, see “Customizing slideshow settings” (below).

Caution: Do not remove the USB storage device while it is in use. Turn off the projector before removing the USB storage device.

Customizing slideshow settings

To configure slideshow settings:

1. Click the Option button on the file list. The following screen appears:



2. Use ▲, ▼, ◀, or ▶ on the remote control to move the cursor to the setting that you want to change, and press the enter button.

Setting	Description
Display Order	Determines how the files will be displayed (e.g., name order or date order)
Sort Order	Determines how the files are sorted (e.g., in ascending or descending order)
Continuous Play	On: After the last file is projected, slideshow repeats Off: After the last file is projected, returns to the file list
Screen Switching Time	How long images will be displayed (between 1 and 60 seconds)
Effect	Screen effect when changing slides

3. Select OK and press the enter button to apply the setting.

Making basic adjustments

Follow the instructions in this chapter to make basic adjustments to the image shape, size, color, and quality. For further refinements, see “Making detailed adjustments” on page 40.

Positioning the image

If you need to raise the projector so that the image is higher on the screen, press the foot release button to raise the projector until the image is at the right height.

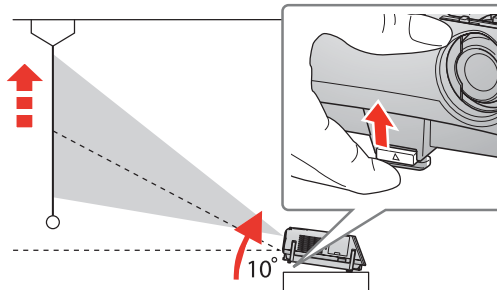

To adjust the horizontal tilt, extend or retract the rear adjustable feet.

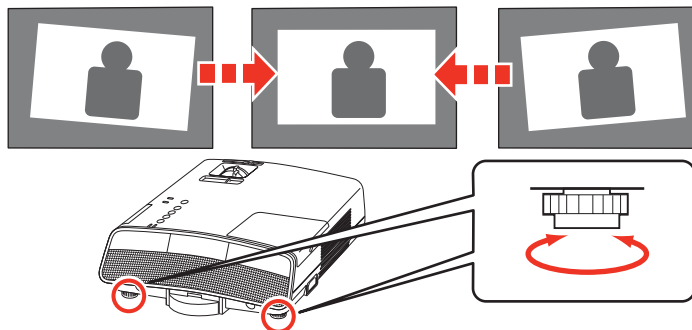

You can place the projector off to the side of the screen if space is limited. If this causes the image to be unevenly rectangular, use the horizontal keystone slider to adjust the image shape. The projector has automatic vertical keystone correction, so you don't need to adjust an image that is tilted upward or downward.

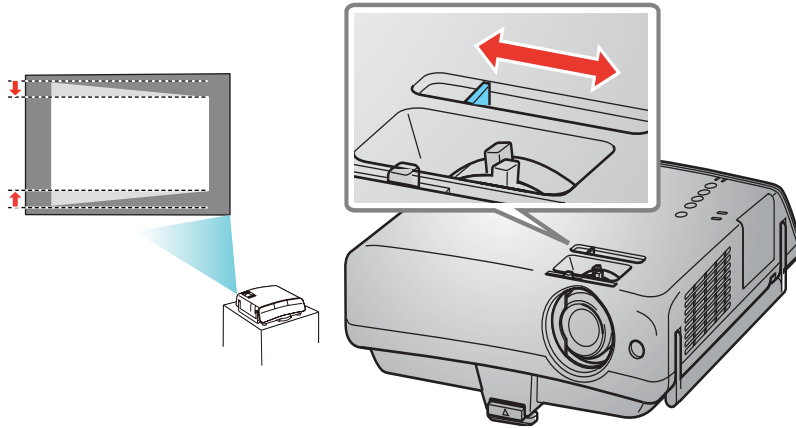

Adjusting the image

You can adjust the image's appearance by using the zoom ring and the focus ring, located on top of the projector.

Resizing the image

Presenter i+: You can resize the image by rotating the projector's zoom ring.

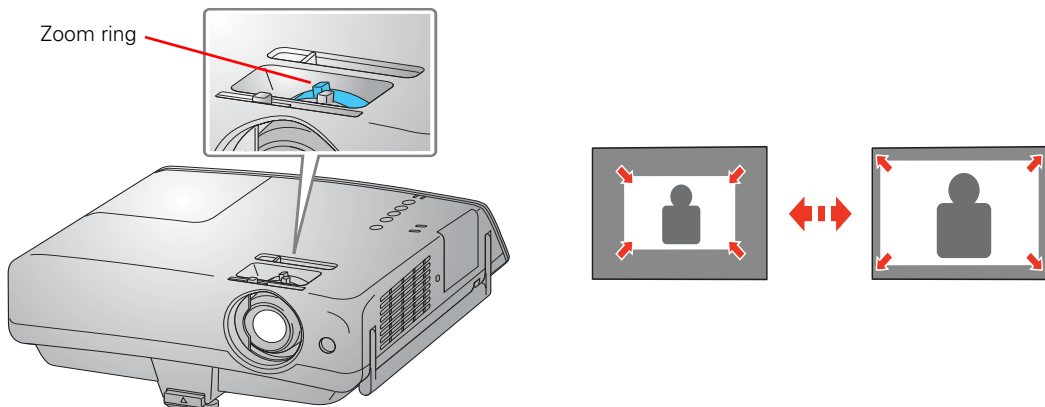

Presenter i: You can adjust the Zoom setting by pressing the Menu button on the remote control and using the ▲ or ▼ button to select the Settings menu. For more information, see page 46.

Focusing the image

You can focus the image by rotating the focus ring.

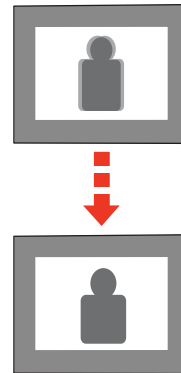
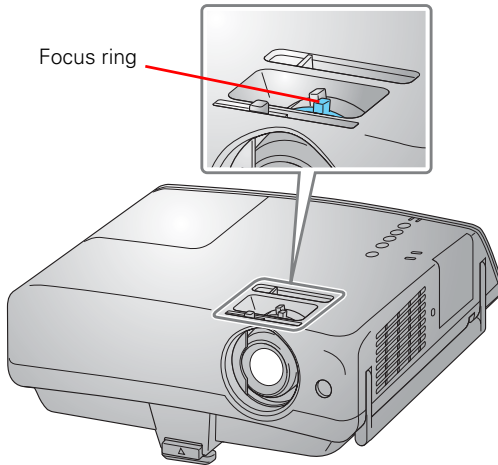

For more information about fine-tuning the image, see page 34.

Selecting the image source

The Source button on the projector and remote control lets you switch between images from the equipment connected to the projector, such as a Blu-ray Disc/DVD player, cable or satellite box, or video game console.



Press the **Source** button on the remote control to see a list of available sources. The projector will automatically search for the source the first time you press the button. Press the ▲ or ▼ button to move through the list and highlight the desired source. Press the enter button to select it.

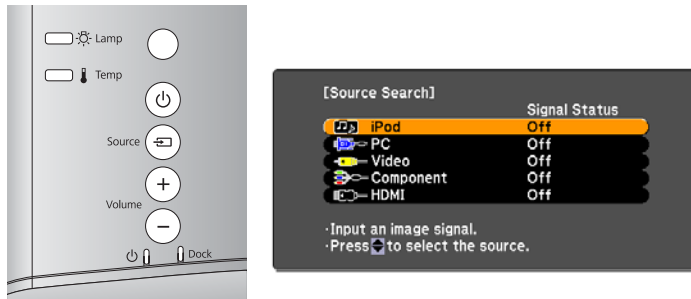

If you press the  **Source** button on the projector or the **Source** button on the remote control, you see a list of available sources. Press the **▲** or **▼** button on the remote control to move through the list and highlight the desired source. Press the enter button to select it.



Note: If an image does not appear, see “Problem Solving” on page 64.

To temporarily turn off the image and darken the screen, press the  **A/V mute** button on the remote control. Press the  **A/V mute** button again to return to normal viewing. Any sound or video continues to run, however, so you cannot resume projection at the point that you stopped it.

Choosing the aspect ratio

In many cases, video signals are automatically resized to fit on your screen when **Auto** is selected as the Aspect setting. You may need to change the size of the image (or aspect ratio) for certain image types by pressing the **Aspect** button on the remote control.

Select one of these settings:

- **Normal** for standard TV broadcasts, computer images, or images with a 4:3 aspect ratio.
- **Zoom** for images recorded in 16:9 (wide-screen) format.



4:3 image using Normal setting



16:9 image using Zoom setting



- **16:9** for expanding a 4:3 image to 16:9 so it fills the whole screen. This stretches only the right and left sides of the image; the central part is unchanged.

If you display a 4:3 image using the Zoom setting, the top and bottom may be cut off. For details on how the projector resizes the picture when you choose an Aspect setting, see page 75.

Choosing a color mode

You can change the Color Mode setting to automatically adjust brightness, contrast, and color, letting you quickly optimize the projected image for various lighting environments. You can also select a different color mode for each input source—which is useful if you view different types of images from different sources. (For example, you might set the HDMI source to **Living Room** if it's usually used for watching movies in the daytime with the blinds closed, and the PC source to **Dynamic** for playing video games with the blinds open.)

Select the image source you want to adjust, then press the **Color Mode** button on the remote control. Choose from these settings:

- **Auto** automatically adjusts to the brightness of your surroundings.

Note: Do not cover the light sensor on the top of the unit, or the Auto color mode will not work.

- **Dynamic** for projecting the brightest picture available.
- **Living Room** for watching television programs during the day.
- **Cinema** for viewing movies in a dimly lit room.
- **Game** for playing video games in a bright room.
- **Presentation** (Presenter i+ only) for giving presentations using color in a bright room.
- **Blackboard** (Presenter i+ only) follows you to project on a blackboard (green) and maintain a natural-looking tint.

Color
Mode
button



Note: The Presenter i+ has Home Mode and Business Mode settings that contain different color mode options. By default, the projector is in Home Mode. To switch between these two settings, hold down the **Color Mode** button for five seconds, or until you see either **Home Mode** or **Business Mode** appear in the top, right corner of the projector screen.

Choosing the sound mode

You can change the sound mode to optimize the sound for your media. To change the sound mode, press the **Menu** button on the remote control and select **Settings > Sound Mode**.

Mode	Description
Standard	Outputs sound at standard quality.
Vocal	Makes voices and dialog easier to hear.
Music	Clarifies low-pitch and high-pitch sounds.
Movie	Emphasizes low-pitch and high-pitch sounds.

Making detailed adjustments

You can use the projector's on-screen menus to make detailed adjustments to the image quality—such as the brightness, contrast, sharpness, and color. You can also change the menu display, sleep mode settings, and other projector features.

Using the menu system

You can access the menu system from the remote control. You can access the full menu or a line menu that lets you change selected settings. You can also change the menu language and control how the menus display (see page 49).

To display the full menu, press the **Menu** button on the remote control. You see a display like this one:

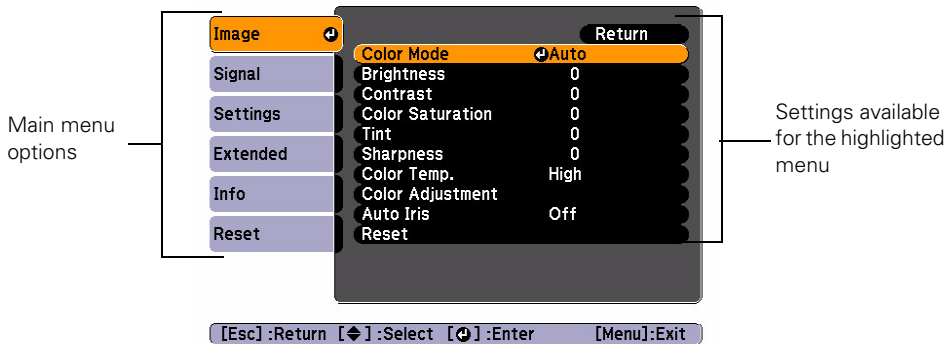

Note: You may see different options, depending on your projector model and how your equipment is connected to it.

1. Press the **▲** or **▼** button to highlight a main menu option (**Image**, **Signal**, **Settings**, **Extended**, **Info** or **Reset**), then press the enter button to select it.
2. Press the **▲** or **▼** button to highlight a setting, then press the enter button.
3. Press the **▲**, **▼**, **◀**, or **▶** button to change settings as necessary. Press the enter button to confirm your choice.
4. When you're finished, press the **Esc** button to return to the previous menu or press the **Menu** button to exit the menu system.

To display one of the line menus, press the enter button. You see a display like this at the bottom of the image:



1. Press the ▲ or ▼ button to select the setting you want to adjust:
 - Brightness (see page 42)
 - Contrast (see page 42)
 - Color Saturation (see page 42)
 - Tint (see page 43)
 - Sharpness (see page 43)
 - Color Temp (see page 43)
 - Color Adjustment (RGBCMY) (see page 43)
 - Auto Iris (see page 43)
2. Press the ◀ or ▶ button to adjust the setting.
3. Press the **Menu** or **Esc** button to close the line menu when you're done.
4. When you're finished, press **Esc** to return to the previous menu or press **Menu** to exit the menu system.

Fine-tuning the image

You can use the Image menu to adjust the brightness, sharpness, color, tint, contrast, and auto iris settings.

1. Press the **Menu** button on the projector or remote control and select the **Image** menu. You see a screen similar to one of these:

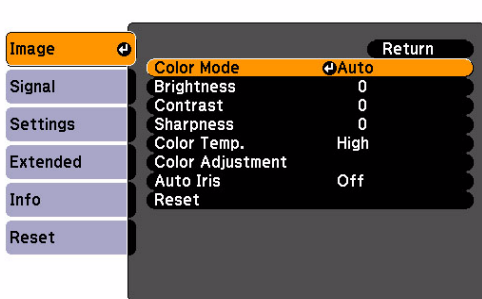

[Esc]:Return [Left]:Select [Right]:Enter [Menu]:Exit

Computer/RGB video

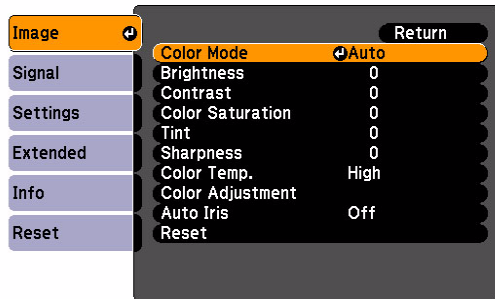

[Esc]:Return [Left]:Select [Right]:Enter [Menu]:Exit

Component video/Composite video

Note: If you are using the HDMI port, you see the menu on the left if the signal is digital RGB video, or the menu on the right if the signal is component video.

2. Adjust the desired options as needed.

Note: The available settings vary depending on the input source selected.

The Brightness setting changes the opacity of the projector's LCD panels. You can also change the lamp's brightness. Select **Power Consumption** in the Settings menu, then choose **Normal** or **ECO** (the default setting is **Normal**).

■ Color Mode

Lets you quickly adjust the color and brightness for various environments. You can save a different setting for each source. See page 38 for a description of each color mode.

■ Brightness

Lightens or darkens the overall image.

■ Contrast

Adjusts the difference between light and dark areas.

■ Color Saturation

Adjusts the color depth of the image.

- **Tint**
Adjusts the balance of green to magenta in the image.
 - **Sharpness**
Adjusts the sharpness of the image.
 - **Color Temp.**
Sets the color temperature of the image. Select **High** to tint the image blue or **Low** to tint it red (default setting is **Medium**).
 - **Color Adjustment**
Adjusts the color values. Select **Red**, **Green**, or **Blue** to adjust red, green, and blue hue and saturation values.
 - **Auto Iris**
Automatically adjusts the projected luminance according to the brightness of the image.
3. When you're finished, press **Esc** to return to the previous menu or press **Menu** to exit the menu system.

Adjusting signal settings

Although the projector normally detects and optimizes the input signal automatically, you can use the Signal menu to make manual adjustments. In addition to changing the position of the projected image, you can correct sync for computer images, or change the aspect ratio.

1. Press the **Menu** button and select the **Signal** menu. You see a screen similar to one of those below. (The settings will be different depending on the source you are projecting from.)

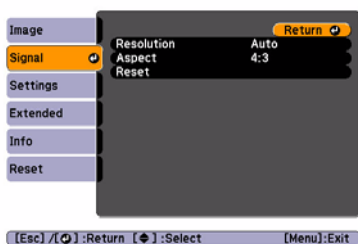

Computer/RGB video

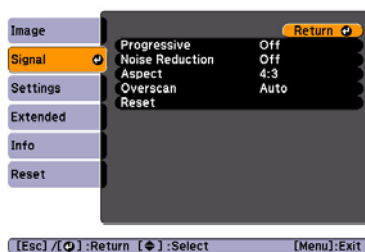

Component video

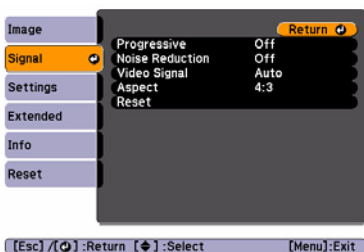

Composite video

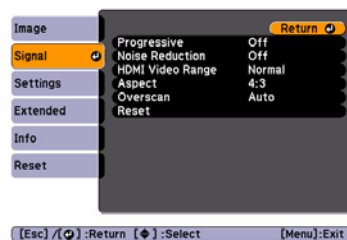

HDMI

2. Adjust the desired options as needed:

- **Resolution**

Set to **Auto** to have the projector automatically identify the resolution of the input signal. If necessary, select **Wide** (for widescreen images) or **Normal** (for 4:3 ratio images).

- **Noise Reduction**

Reduces image flickering from progressive image signals. This setting can be set to **Off**, **NR1**, and **NR2**.

- **Video Signal**

Sets the video input signal. For a list of compatible video formats, see page 75.

■ HDMI Video Range

When you connect to the HDMI input port, set the projector's video range to match the video range setting of your device.

Note: The HDMI Video Range setting cannot be set for digital RGB signals.

■ Progressive

For composite video, component video, and certain signals from the HDMI port only. Turn this setting on to convert interlaced signals into progressive signals (best for moving images). Leave the setting **Off** for still images.

Note: You can adjust the **Progressive** setting for signals from the HDMI input port (excluding digital RGB) or component video only when 480i/576i/1080i signals are being input.

■ Aspect

Sets the image's aspect ratio (ratio of width to height). See page 37 for more information.

■ Overscan

This setting lets you see the edges of the image that are not normally visible in the picture.

For component video formats, the options are **Off**, **4%**, and **8%**.

For HDMI input, the options are **Auto**, **Off**, **4%**, and **8%**.

3. When you're finished, press **Esc** to return to the previous menu or press **Menu** to exit the menu system.

Customizing projector features

You can use the Settings menu to lock the buttons on the projector, adjust audio volume, and customize several other features.

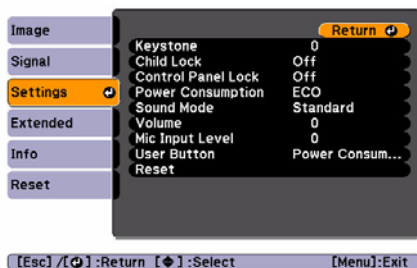

■ Keystone

Adjusts the shape of the image if the projector has been tilted upward or downward. If you notice that lines or edges look jagged after adjustment, decrease the **Sharpness** setting (see page 43).

Auto V-Keystone

Automatically compensates for vertical keystone distortion when the projector is tilted upward or downward. This feature is available only when the projector is set for front projection (enabled by default).

H-Keystone Adjuster

Turns the horizontal keystone adjustment on or off. If turned off, the horizontal keystone slider will not work and a message telling you that the feature is unavailable will appear on screen.

■ Zoom (Presenter i only)

Adjusts the image size by changing the **Wide** and **Tele** values. By default the projector is set to the widest image size.

■ Child Lock

Lets you lock the  power button on the projector's control panel to make it more difficult for a child to turn on the projector. See page 52 for more information.

■ Control Panel Lock

Lets you disable all of the buttons on the projector, or all of the buttons except the  power button. See page 53 for more information.

■ Power Consumption

Lets you select from two levels of brightness. The **ECO** setting reduces power consumption and projector noise, and extends the lamp's operating life.

- **Sound Mode**
Choose from **Standard**, **Vocal**, **Music**, or **Movie** to optimize the sound for the content being played. See page 39 for more information.
- **Volume**
Raises or lowers the volume of the projector's speakers. Volume ranges from 0 to 40 with a default setting of 20.
- **Mic Input Level**
Sets the microphone input volume. Input level ranges from 0 to 5 with a default setting of 3.
- **User Button**
You can assign one of the following items to the User button:
Power Consumption, **Info**, **Progressive**, **Closed Caption (Presenter i+)**, **Resolution**, or **Mic Input Level**. By pressing the button, the assigned menu item screen is displayed, allowing you to make adjustments quickly.
- **Reset**
Resets the **Settings** menu to default values.

Customizing power and operation settings

You can use the Extended menu to customize the way the projector displays images, enable Direct Power On, use closed captioning, turn sleep mode on or off, and customize other projector operations.

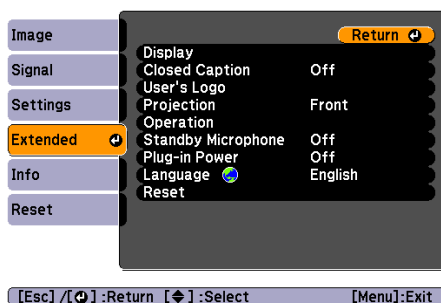

- **Display**
Messages: Lets you turn screen messages on or off.
Display Background: Sets the screen background to **Black**, **Blue**, or **Logo** when no image signal is available.

Startup Screen: Enables or disables display of the startup (User's Logo) screen when the projector is turned on.

A/V mute: Sets the screen background to **White** (default), **Black**, **Blue**, or **Logo** when the  A/V mute button is pressed.

■ Closed Caption

Lets you display closed captioning for content that provides it. This feature is only available with composite video sources (Presenter i+ only).

■ User's Logo

Create a custom startup screen, as described on page 51.

■ Projection

Select **Front** (to project onto the front of a screen), **Front/Ceiling** (when the projector is mounted upside-down from the ceiling), **Rear** (to project from behind onto a transparent screen), or **Rear/Ceiling** (to project from behind onto a transparent screen when the projector is mounted upside-down from the ceiling).

Note: When an iPod is docked, this setting is grayed out and locked to "Front". To change the setting, first exit the menu and remove the iPod from the dock.

If you hold down the  A/V mute button on the remote control for about five seconds, the projector switches between **Front** and **Front/Ceiling** or **Rear** and **Rear/Ceiling**.

■ Operation

Direct Power On: Enable if you want the projector to turn on when you connect the power cord (without pressing the  power button).



Note: If **Direct Power On** is enabled, the power cord is connected, and a power outage occurs, the projector will start when the power is restored.

Sleep Mode: Turns the projector off automatically if it is idle and no signal is received for 5, 10, or 30 minutes (you can adjust the amount of time in the **Sleep Mode** setting menu).

Lens Cover Timer: Enabled by default to turn the projector's power off automatically when the A/V mute slide is closed for more than 30 minutes.

High Altitude Mode: Enable when you are using the projector above 4,921 feet (1,500 meters) to ensure that the temperature is regulated properly. Turn this setting off for lower elevations.

Note: Do not use the projector at altitudes above 7,500 feet (2,286 meters).

Illumination: Turn off this setting to deactivate the projector's  power button and  power light. Use this setting if you find the lights distracting in a darkened room.

- **Standby Microphone**
Select **On** to enable the projector for microphone use when it is in standby mode.
- **Plug-in Power**
Select **On** when a microphone that supports plug-in power is connected.
- **Language**
Select a language to use for the projector menus. (Press the **Menu** button, select **Extended**, then select **Language** and press the enter button. Select a language, then press the **Menu** button to exit the menu system.)
- **Reset**
Resets the items in the **Extended** menu to default values (except for the **User's Logo** and **Language** settings).

Resetting the projector

If the image quality isn't what you expect, one or more settings may be adjusted improperly. If necessary, you can restore the projector to its factory-default (original) settings.

To restore the settings in a specific menu (such as the Image or Settings menu), open that menu, select **Reset**, and confirm as needed. The example below shows how to reset the Image menu settings:

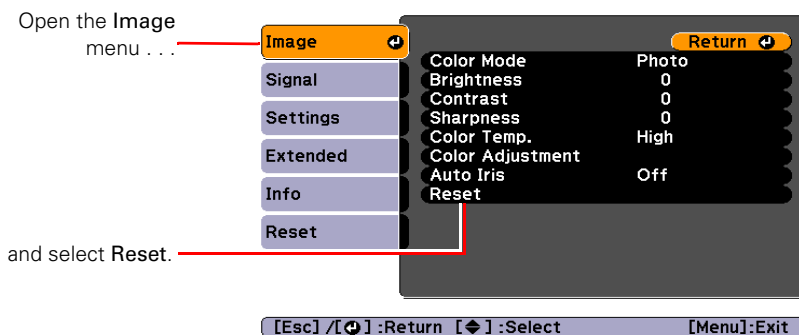

You can also reset the lamp usage timer or restore all the projector settings to their original values. Follow these steps:

1. Press the **Menu** button on the remote control.

2. Open the **Reset** menu.

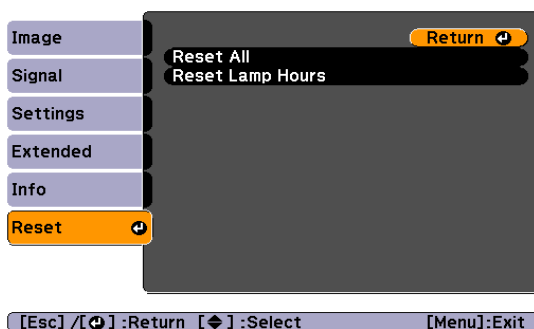

3. Do one of the following:
 - Select **Reset Lamp Hours** to clear the lamp usage timer and reset it to zero. You should reset the lamp timer only when you install a new projector lamp. See page 61 for more information.
 - Select **Reset All** to return all projector settings to their original defaults (except the User Button, Language, and Lamp Hours settings).
4. When you're finished, press **Esc** to return to the previous menu or press **Menu** to exit the menu system.

Using the projector security features

To prevent unauthorized use of the projector, you can:

- Create a custom screen that is displayed at startup and/or when the  A/V mute button is pressed. The screen can be locked with a password to discourage theft and provides a way to identify the projector should it be stolen. See page 51 for information on creating your own startup screen.
- Lock the projector with a password, or enable your iPod to act as a key. For more information, see page 53.
- Disable the projector's buttons; this is useful, for example, in a classroom when you want to ensure that no one touches the projector's buttons while you're using the remote control. See page 52 for more information.
- Secure the projector to prevent theft using a cable locking system. See page 56 for more information.

Creating your own startup screen

You can transfer any image from your computer or video source to the projector and then use it as your startup screen. You can also use it as the screen displayed when the projector is not receiving a signal or when you press the  A/V mute button. The image can be a company logo, slogan, photograph, or any other image you want to use.

Note: When you choose an image for the user's logo, it erases any previously used image. You can save an image up to 300 × 400 pixels in size. Once you have saved a new user's logo, you cannot return to the factory default EPSON logo.

Capturing the image

Start by displaying the image you want to use from either a computer or video source, such as a DVD player or digital camera. Then follow these steps to capture the image and transfer it to the projector:

1. Press the **Menu** button on the remote control, highlight the **Extended** menu, and press the enter button.

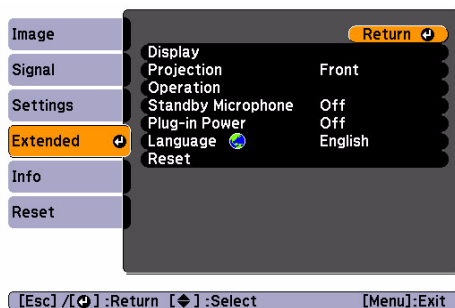

2. Highlight **User's Logo** and press the enter button.
3. When you see a message asking **Choose this image as the User's Logo?**, select **Yes** and press the enter button. A selection box displays over the image.
4. Use the **▲**, **▼**, **◀**, or **▶** buttons to select the area of the image you want to use. Then press the enter button.
5. When you see the message **Select this image?**, highlight **Yes** and press the enter button.
6. Use the **▲**, **▼**, **◀**, or **▶** buttons to select a zoom factor (display size) and press the enter button.

7. When the message **Save this image as the User's Logo?** appears, select **Yes** and press the enter button. Saving the logo may take a few moments. Do not use your projector, remote control, or video source while the logo is being saved.
8. When you see the message **Completed**, press **Menu** to exit.

Choosing when to display the image



After your image is saved, you can set it to display as the startup screen, the screen you see when there's no signal, or the screen you see when you press the  A/V mute button on the remote control.

1. Press the **Menu** button on the remote control, highlight the **Extended** menu, and press the enter button.
2. Select **Display** and press the enter button.
3. Choose from these display options:
 - Set **Display Background** to **Logo** to display your image when there is no signal.
 - Set **Startup Screen** to **On** to display your image when the projector is warming up.
 - Set **A/V mute** to **Logo** to display your image when you press the  A/V mute button.
4. When you're finished, press **Menu** to exit.

Locking the projector

The projector includes two lock settings to prevent the image from being accidentally changed once it's adjusted, and to keep children from turning on the projector without adult supervision.

To access the lock settings, follow these steps:

1. Press the **Menu** button on the remote control.
2. Use the menu navigation buttons to open the **Settings** menu.
3. Choose from these options:
 - **Child Lock** to disable the  power button on the projector's control panel unless it is pressed for about 3 seconds. (You can use the  power button to turn it off, however.) Since you can still use the remote control to turn on the projector, you may want to keep it away from children's reach.

- **Control Panel Lock** to disable all the buttons on the projector's control panel. A message appears on the screen whenever you press a button with Control Panel Lock turned on. To operate the projector, you must use the remote control.
4. Press **Menu** to exit the menu system.

If you turned on the Control Panel Lock, the projector buttons are now locked.

If you turned on the Child Lock, turn off the projector and let it cool down. The Child Lock takes effect after the cool-down period.

Password protection

The Password Protect option can be used to prevent theft or unauthorized use of your projector in a home, business, or school setting. To access the password protect feature, press the **Aspect** button on the remote control and hold it down for about 5 seconds.

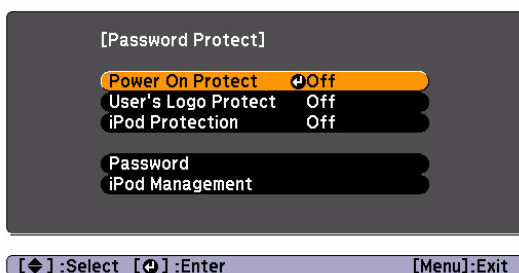

Select from these options:

- **Power On Protect**
Set to **On** to request the password when you start projection after plugging the power cable into the electrical outlet. (Direct Power On must be enabled; see page 48.)
- **User's Logo Protect**
Set to **On** to disable changing the User's Logo. To change the User's Logo Protect setting, you must enter the password.
- **iPod Protection**
Set to **On** to use an iPod to unlock the projector instead of entering the password. When a registered iPod is connected to the projector, you do not need to enter the password even if **Power On Protect** is set to **On**. For information on registering your iPod, see page 55.

To change your password:

1. Use the remote control to select **Password** and press the enter button.

Note: The default password is "0000".

2. A confirmation screen will ask you if you want change the password. Select **Yes**.

Note: Once you select **Yes**, you must enter a password. The password can be the same as the previous password.

3. Enter the password using the ▲, ▼, ◀, ▶ or enter buttons. The password will be displayed as ****. The numeric values of the buttons are:

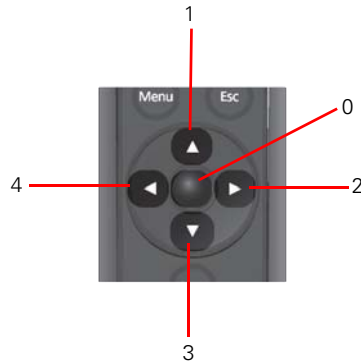

4. Re-enter your password. When the correct password has been entered, a “Password accepted” message appears.

Note: If the wrong password is entered three times in succession, the message “The projector's operation will be locked.” is displayed for approximately five minutes, and then the projector switches to standby mode. If this happens, disconnect the power cable from the electrical outlet and then reinsert it and turn the projector's power back on. The projector displays the password entry screen again so that you can enter the correct password.

If you continue to repeat the above operation and input the wrong password thirty times in succession, you see the message “The projector's operation will be locked. Contact Epson as described in your documentation.” and the projector will not accept any more password entries.

iPod management

You can register up to 10 iPods with your projector. A registered iPod can act like a password when iPod Protection is enabled. To register your iPod:

1. Connect your iPod to the projector.
2. Press the Aspect button on the remote control and hold it for about 5 seconds to access the **Password Protect** menu.

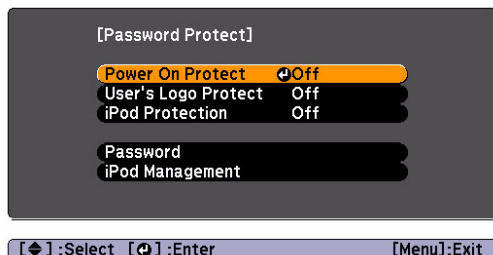

3. Use the remote control to select iPod Management.

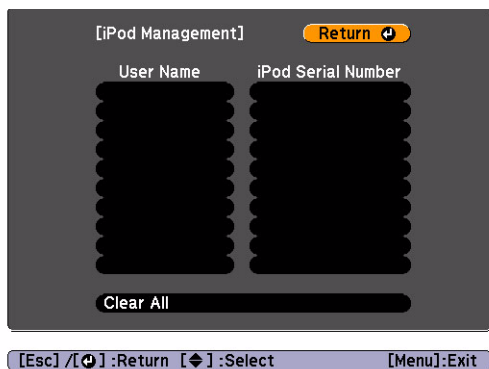

4. Use the remote control to highlight a blank space under iPod Serial Number, and press the enter button.
5. A confirmation screen will appear asking if you want to register your iPod. Select **Yes** and press the enter button on the remote control. The projector will automatically fill in the iPod's serial number.
6. Edit the **User Name** by selecting it with the remote control and pressing the enter button. Use the ▲, ▼, ◀, or ▶ buttons to highlight letters and press the enter button to select them.

Note: You must delete the existing text in the User Name field before adding a new user name.

Using security locking

The projector includes two security locking points to prevent its theft.

- **Security cable.** You can attach a commercially available security cable as shown below to secure the projector to a table or ceiling mount.

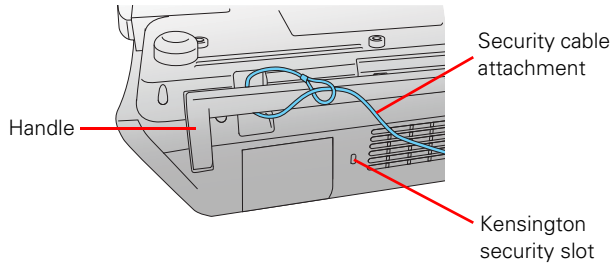

- **Kensington security slot.** The security slot (located on the side of the projector) is compatible with the MicroSaver® security systems manufactured by Kensington. You can purchase this lock from Epson (see page 10).

Maintenance

Your projector needs little maintenance. All you need to do on a regular basis is keep the lens clean. You also may need to clean the air filter to prevent overheating.

Warning: Before you clean any part of the projector, turn it off, unplug the power cord and let it cool down. Never open any cover on the projector, except the lamp and filter covers. Dangerous electrical voltages in the projector can injure you severely. Do not try to service this product yourself, except as specifically explained in this *User's Guide*.

The only parts you should replace are the air filter and the lamp. If another part needs replacing, contact your dealer or a qualified servicer.

Cleaning the lens

Clean the lens whenever you notice dirt or dust on the surface.

- Use a blower brush that is designed for camera equipment to remove dust from the lens.
- To remove dirt or smears, use a lens cloth or tissue. If necessary, moisten the cloth with lens cleaner and gently wipe the lens surface.

Caution: Never rub the lens with abrasive materials. Use only lens cleaning fluids that are designed for cleaning optics.

Cleaning the projector case

Before you clean the case, turn off the projector, unplug the power cord and let it cool down.



- To remove dirt or dust, wipe the case with a soft, dry, lint-free cloth.
- To remove stubborn dirt or stains, moisten a soft cloth with water and a neutral detergent. Then wipe the case and dry it with a dry cloth.

Caution: Never use wax, alcohol, benzene, thinner, or other chemical detergents. These can damage the case.

Never spray any liquid of any kind on the projector. Always spray cleaner on a cloth and then wipe the projector.

Cleaning and replacing the air filter

Your projector includes an air filter to ensure the best performance. If dust collects on the air filter, clean it as described below. Dust clogs prevent proper ventilation and cause overheating and damage to the projector.

1. Press the  power button and wait for the  power light to stop flashing and for the projector to cool down.
2. Unplug the power cord and disconnect any cables.
3. If using an iPod, remove the iPod and close the dock.
4. Turn the projector over (unless it's ceiling mounted).
5. Lower the handle so you can access the air filter.

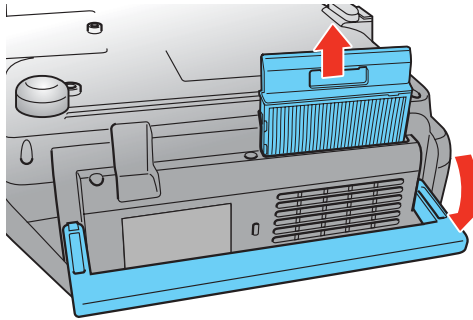

6. Pull the air filter cover straight up as shown.
7. Use a small vacuum cleaner that is designed for computers and other office equipment to remove any dust from the surface of the filter. If you don't have one, gently clean the filter using a very soft brush (such as a clean artist's paintbrush).

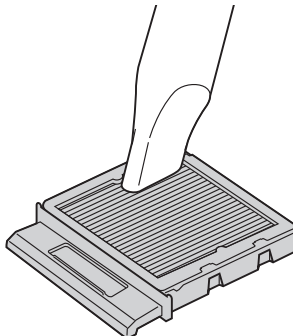

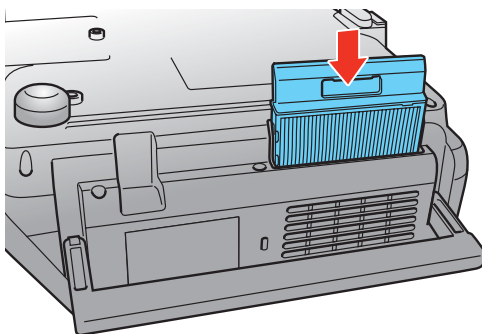

If the dirt is difficult to remove or the filter is broken, replace it. You can purchase air filter part number V13H134A37 from an authorized EPSON reseller. To find the nearest reseller, contact Epson as described on page 70.

8. Insert the air filter as shown until it clicks into place.



Replacing the lamp

The projection lamp lasts for up to 4000 hours (in Normal mode) or 5000 hours (in ECO mode). You can use the **Info** menu to check how long it's been in use (see page 62). It's time to replace the lamp when:

- The following message appears: "It is time to replace your lamp. Please contact your Epson projector reseller or visit www.epson.com to purchase."
- The projected image gets darker or starts to deteriorate.
- The projector's lamp light flashes orange and the  power button and  power light flash.

Note: Lamp life results will vary depending on mode selected, environmental conditions, and usage.

Tip: Turn off this product when not in use to prolong the life of the projector.

You can purchase lamp part number V13H010L67 from an authorized EPSON reseller. To find the nearest reseller, contact Epson as described on page 70.

Warning: Let the lamp cool fully (about 1 hour) before replacing it. In the unlikely event that the lamp has broken, small glass fragments may be present and should be removed carefully to avoid injury.

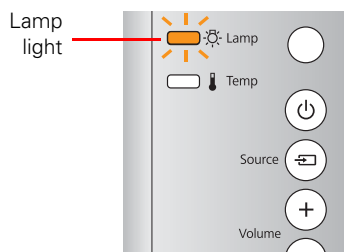

Caution: Never touch the glass portion of the lamp with your bare hands; the invisible residue left by the oil on your hands may shorten the lamp life. Use a cloth or glove to handle the new lamp.

Follow these steps to replace the lamp:

1. If the projector is on, press the  power button and wait for the light to stop flashing and the projector to beep twice.
2. Unplug the power cord and any cables.
3. If using an iPod, remove the device and close the dock.
4. Wait about an hour to make sure the lamp is no longer hot.
5. Use a screwdriver to loosen the lamp cover. Slide the cover away from the projector to remove it.

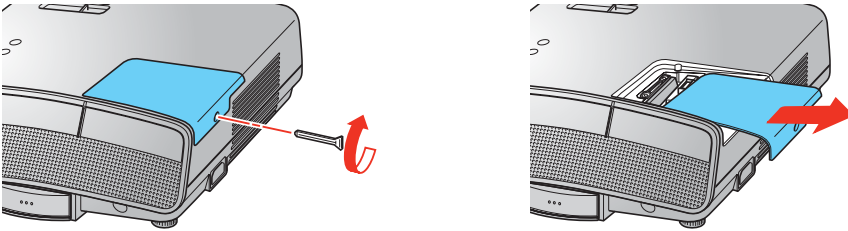

6. Loosen the two screws securing the lamp.

Note: The screws don't come all the way out.

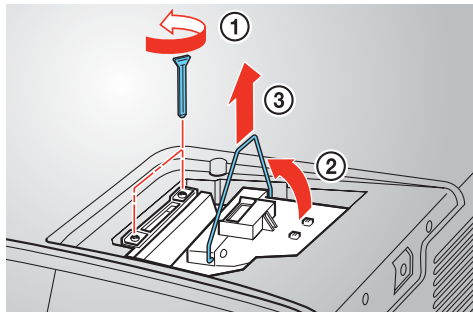

7. Grasp the lamp by the handle and pull it straight out.

WARNING:  The lamp(s) in this product contain mercury. Please consult your state and local regulations regarding disposal or recycling. Do not put in the trash.

8. Gently insert the new lamp and tighten its screws. Lower the handle away from the screws.

Caution: Don't touch the glass portion of the lamp assembly. Touching the glass could result in premature lamp failure.

9. Replace the lamp cover and tighten the screw. (The projector won't work if the lamp cover is open or loose.)

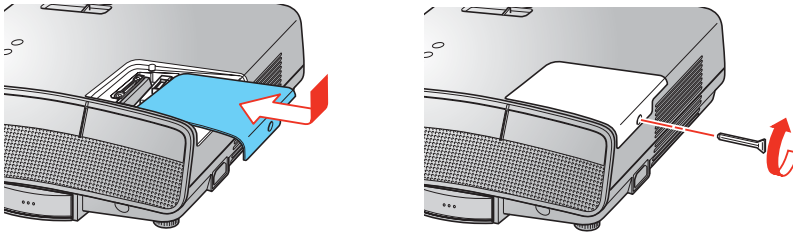

10. Reset the lamp usage timer, as described below.

Resetting the lamp usage timer

After replacing the lamp, plug the projector back in and press the  power button. Then follow these steps to reset the lamp usage timer:

1. Press the **Menu** button on the projector or remote control.
2. Use the menu navigation buttons to open the **Reset** menu, then select **Reset Lamp Hours**.
3. When you see a confirmation prompt, highlight **Yes** and press the enter button.
4. When you're finished, press the **Menu** button to exit.

The lamp usage timer shows 0H until you've used the lamp for at least 10 hours.

Checking the projector status

You can use the Info menu to view information about the current display and how long the projection lamp has been in use. To access the Info menu:

1. Press the **Menu** button on the remote control.
2. Use the menu navigation buttons to open the **Info** menu. The following information appears:

- | | |
|----------------|------------------------------|
| ■ Lamp Hours | ■ Refresh Rate |
| ■ Source | ■ Sync Info |
| ■ Input Signal | ■ Serial Number |
| ■ Resolution | ■ Status (error information) |

Note: The information displayed depends on the currently selected image source. The Lamp Hours shows 0H until you've used the lamp for at least 10 hours.

The resolution indicates the total number of scan lines in the source signal. The number of visible scan lines depends on the signal format standard and selected display (see page 75).

Storing the projector

If you need to store the projector for an extended time, do the following:

- Make sure the temperature of the storage area is within 14 to 140 °F (–10 to 60 °C).
- Close the lens cover and retract the feet.
- Close the dock.
- Remove the batteries from the remote control.
- Pack the projector in its original packaging or equivalent.

Transporting the projector

Note: Epson shall not be liable for any damages incurred during transportation.

The projector contains many glass and precision parts. When shipping the projector for repairs, use the original packaging material if possible. If you do not have the original packaging, use equivalent materials. Do not use materials that can become lodged in the projector vents. Be sure the carrier is capable of transporting fragile equipment and is aware that the projector is fragile.

Problem Solving





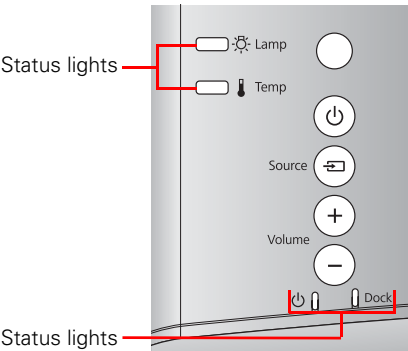

This section explains how to interpret the projector's lights, solve problems with the picture and remote control, and contact technical support.

What to do when the lights come on or flash















The lights on top of the projector indicate the projector's status and let you know when a problem occurs.

If the projector isn't working correctly, first press the  power button, let the projector cool down, and unplug the power cord. Then plug the power cord back in and turn on the projector. If this doesn't solve the problem, check the status lights on top of the projector.





Light status		Cause and solution
All lights are off		The projector is turned off. If necessary, connect the power cord and press the  power button on the remote control or projector. Also check to see if the Illumination setting is set to Off . See page 48.
	Power button is on; no other lights are on	The projector is in standby mode. Unplug the projector to turn it off, or press the  power button to turn it on.
 	Power light flashes; no other lights are on	The projector is warming up. Wait for the picture to appear. Or, the projector is cooling down. Wait until the light stops flashing and turns off. The projector is now in standby mode. Do not unplug the power cable while the projector is cooling down. This may reduce the life span of the lamp.
 	Power light is on and the power button is on	Projection is in progress.

Lights indicating a problem

Light state		Cause and solution
All lights are off		The projector is not receiving power. Make sure the power cord is connected securely at both ends.
 Lamp  Temp  	The temperature light flashes orange and the power light and button are flashing	<p>High-speed cooling is in progress. If the temperature rises further, projection will stop automatically. Make sure there is plenty of space around the projector for ventilation. Clean or replace the air filter if necessary (see page 58).</p> <p>If you are using the projector at an altitude above 4921 feet (1500 meters), turn on High Altitude Mode so the fan can cool the projector properly (see page 48).</p>
 Lamp  Temp	The temperature light is red	<p>The projector is too hot, which turns off the lamp automatically. Let the projector cool for five minutes, then turn it back on. Make sure there is plenty of space around the projector for ventilation. Also, clean or replace the filter if necessary (see page 58).</p> <p>If you are using the projector at an altitude above 4921 feet (1500 meters), turn on High Altitude Mode so the fan can cool the projector properly (see page 48).</p>
 Lamp   	The lamp light flashes orange and the power light and button are flashing	The lamp needs to be replaced. If you just replaced the lamp, make sure the lamp and its cover are securely installed (see page 59).
 Lamp 	The lamp light flashes red	<p>The lamp may be incorrectly installed, or the lamp may be broken. Turn off the power, wait for the lamp to cool off, and check the lamp (see page 59). If the lamp is broken, or the lamp light continues to flash after you turn the power back on, turn off the projector and contact Epson for assistance.</p> <p>If you are using the projector at an altitude above 4921 feet (1500 meters), turn on High Altitude Mode so the fan can cool the projector properly (see page 48).</p> <p>Clean or replace the filter if necessary (see page 58).</p>
 Lamp 	Both warning lights are flashing red	There is an internal problem. Turn off the projector, and unplug it from the electrical outlet. Then contact Epson for assistance (see page 70).



Lights indicating a problem

Light state		Cause and solution
 Lamp  Temp	The temperature light flashes red	There is a fan or sensor problem. Turn off the projector, and unplug it from the electrical outlet. Then contact Epson for assistance (see page 70).





Note: If the  power button doesn't light up, it may have been turned off using the **Illumination** setting (see page 48).

Solving picture problems

You cannot turn on the projector.

- Make sure the power cord is connected. Then wait a moment for the  power light to come on before pressing the  power button.
- If you've set the **Control Panel Lock**, the control panel buttons are disabled; you must use the remote control to turn on the projector (see page 46).
- If you've set the **Child Lock**, you have to press the  power button for 3 seconds to turn on the projector, or use the remote control (see page 46).

No picture appears on the screen or you see the No Signal message displayed.

- Press the **Source** buttons on the remote control or on the projector to select the correct input source. Allow a few seconds for the projector to sync up after pressing the button.
- Press the  A/V mute button on the remote control to make sure the picture hasn't been turned off temporarily.
- Check that the  power light and button are on, that no status lights are flashing, and the lens cover is open.
- The projector may be in standby (or sleep) mode. If the  power button is on and the  power light is off, press the  power button to turn the projector back on.
- Make sure your video equipment is turned on.
- If you're using an iPod, make sure it is properly seated on the dock and that the **Dock** light is on (see page 21).
- Make sure your cable(s) are connected correctly (see page 27).

Only part of the picture is displayed, or the picture is distorted.

- Press the **Aspect** button to select a different aspect ratio (see page 37).
- Check the **Overscan** to make sure it's adjusted correctly (see page 45).

You're using a computer and no picture appears on the screen.

If you're using a Windows laptop:

1. Hold down the laptop's **Fn** key and press the key labelled with a monitor icon or **CRT/LCD**. (See your laptop manual for details.) Wait a few seconds for an image to appear.
2. To display both on the laptop's monitor and projector, try pressing the same keys again.
3. If the same image is not displayed by the laptop and projector, check the **Windows Display** utility to make sure the external monitor port is enabled. (See your computer or Windows manual for instructions.)
4. If necessary, check your video card settings and set the multiple display option to **Clone**.

If you're using Mac OS X:





1. Open the **System Preferences** utility and select **Displays**.
2. Select the **VGA Display** or **Color LCD** option, if necessary.
3. Click the **Arrange** or **Arrangement** tab.
4. Check the **Mirror Displays** checkbox.

The picture is upside-down or reversed.

Change the **Projection** setting in the **Extended** menu (see page 48).

Note: You cannot change projection mode when an iPod is in the dock.

The picture isn't rectangular.

- If the image looks like  or , the projector has been placed off to one side of the screen and angled toward it. Use the horizontal keystone slider to correct the image. If more correction is needed, move the projector so that it is nearly centered with the screen, then use the horizontal keystone slider to adjust the image shape (see page 34).
- If the image looks like  or , make sure **Auto V-keystone** is turned on.

The picture contains static or noise.

- If you're viewing still images and you notice flickering or horizontal lines, turn on the **Progressive** setting (see page 45).
- Make sure your cables are securely connected at both ends.
- If you're using an extension cable, you may pick up interference if the cable is not adequately shielded. You may need to use a signal amplifier for longer cables.
- If you're displaying the same image on your computer and projector screen, try turning off your laptop's LCD screen (see page 67).

The picture is blurry.

- There may be dirt on the lens. Clean the lens as described on page 57.
- Adjust the focus (see page 37).
- Make sure the lens is not fogged by condensation. If you've just moved the projector from a cold environment, wait a couple of minutes before using it.
- Adjust the **Sharpness** setting (see page 43).
- Image resolution varies by connection type as specified by the Apple device. To project at a higher resolution, connect your Apple device externally using an optional Apple Digital adapter. This adapter works with all applications that support Video Out. Check with Apple or the App provider for specifications and limitations.
- If you're projecting streamed media, keep in mind that the resolution of the media may vary depending on the connectivity of a wireless or wired network. Also be sure and check the resolution of the media itself.

The colors on the screen don't look right.

- Press the **Color Mode** button on the remote control to select a different color mode (see page 38).
- Check the brightness and contrast (see page 42).
- Fine-tune the colors with the settings listed on page 43.
- If the picture looks dark, you may need to replace the lamp. Check the lamp usage timer to see how long the lamp has been in use (see page 62). Replace the lamp if it's close to the end of its service life (see page 59).

I can't find content on my iPod.

- The Videos menu will only play videos from your device that were imported into iTunes. To play videos that were not imported into iTunes, press  on the remote control to switch control to the device. Use the touch screen or controls on the device to navigate to the Photos icon on your device. Select the video you wish to project and press play.

Solving remote control problems

The projector doesn't respond to remote control commands.

- Make sure you're within about 20 feet (6 m) of the projector, and the remote control is aimed at the projector's front or back sensor within the ranges shown below.

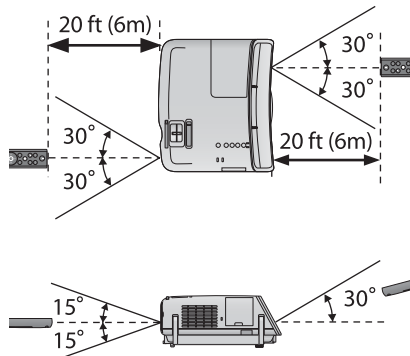

- You may need to replace the remote control batteries (see page 17). Press the  illumination button and check if the playback and volume buttons glow. If they don't, replace the batteries.
- Dim the room lights and turn off any fluorescent lights. Make sure the projector is not in direct sunlight.
- Turn off nearby equipment that emits infrared energy, such as a radiant room heater.
- Make sure there are no objects between the remote control and the remote control IR receiver.

Where to get help

Internet Support

Epson provides technical assistance 24 hours a day at global.latin.epson.com/Soporte (website available only in Spanish and Portuguese). Here you can access troubleshooting information, download product documentation, and receive technical advice through e-mail.

Speak to a Support Representative

You may also speak with a projector support specialist by dialing one of these numbers:

Country	Telephone number
Argentina	(54 11) 5167-0300
Bolivia*	800-100-116
Chile	(56 2) 484-3400
Colombia	(57 1) 523-5000
Costa Rica	800-377-6627
Dominican Republic*	1-888-760-0068
Ecuador*	1-800-000-044
El Salvador*	800-6570
Guatemala*	1-800-835-0358
Honduras**	800-0122 Code: 8320
Mexico Mexico City Other cities	(52 55) 1323-2052 01-800-087-1080
Nicaragua*	00-1-800-226-0368
Panama*	00-800-052-1376
Peru Lima Other cities	(51 1) 418-0210 0800-10126
Uruguay	00040-5210067
Venezuela	(58 212) 240-1111

*Contact your local telephone company to call this toll free number from a mobile phone.

**Dial first 7 digits, wait for message, then enter code.

If your country does not appear on the list, call the sales office in the nearest country. Toll or long distance charges may apply.

Before you call, please have the following information ready:

- Product name (PowerLite Presenter i/Presenter i+)
- Product serial number (located on the bottom of the projector)
- Computer configuration, if you're connected to a computer, or iPod information if using an iPod
- Description of the problem

Purchase supplies and accessories

You can purchase screens or other accessories from an authorized EPSON reseller. To find the nearest reseller, contact Epson as described above.

Specifications

General

Type of display	Poly-silicon TFT active matrix
Size of LCD panels	Presenter i+: 0.59 inch (15 mm) wide Presenter i: 0.54 inch (14 mm) wide
Lens	Presenter i+: F=1.58 - 1.72 Focal length 16.9 mm - 20.28 mm Presenter i: F=1.44 (No optical zoom) Focal length 16.70 mm
Resolution (native format)	Presenter i+: WXGA (1280 × 800 pixels) 720p Presenter i: 540p (960 × 540 pixels)
Brightness	Presenter i+: Normal mode: Color light output 2800 lumens (ISO 21118 standard) ECO mode: 2240 lumens Presenter i: Normal mode: Color light output 2200 lumens (ISO 21118 standard) ECO mode: 1760 lumens
Dynamic contrast ratio	Presenter i+: Up to 3000:1 with Auto iris: On Presenter i: Up to 5000:1 with Auto iris On
Image size	Presenter i+: 33 to 320 inches in Native 16:10 aspect Presenter i: 30 to 350 inches in Native 16:9 aspect
Projection distance	36 inches to 35.7 feet (0.9 m to 9.0 m)
Zoom ratio	Presenter i+: 1 to 2.1 Presenter i: 1 to 1.35 (digital zoom)
Aspect ratio	Presenter i+: 16:10 Presenter i: 16:9
Fan noise level	35 dB - Normal mode 29 dB - ECO mode

Lamp

Note: Lamp life will vary depending on mode selected, environmental conditions, and usage. Brightness decreases over time.

Turn off this product when not in use to prolong the life of the projector.

Type	UHE (Ultra High Efficiency), E-TORL
Power consumption	200 W
Lamp life	Normal mode, 4000 hours ECO mode, 5000 hours
Part number	V13H010L67

Remote control

Range	Approximately 20 feet (6 m)
Batteries	AAA × 2

Dimensions

Height	4.5 inches (115 mm), not including adjustable feet
Width	13.4 inches (340 mm)
Depth	11.5 inches (291 mm); not including dock
Weight	8.6 lb (3.9 kg)

Electrical

Power supply rating	100 to 240 V AC
Input voltage range	100 to 240 V AC, 50 - 60 Hz AC
Rated current	3.2 to 1.5 A
Power consumption	100 to 120 V AC area

Operating (projector only):

Normal mode: 277 W

ECO mode: 226 W

Standby: 0.23 W

Operating (with iPod docked):

Presenter i+:

Normal mode: 319 W / ECO mode: 267 W

Standby (charging): 34 - 55 W (depending on volume)

Standby (not charging; device battery full): 14 W

Presenter i:

Normal mode: 313 W/ECO mode: 260 W
Standby (charging): 34 - 55 W (depending on volume)
Standby (not charging; device battery full): 14 W

220 to 240 V AC area

Operating (projector only):

Normal mode: 265 W
ECO mode: 218 W
Standby: 0.3 W

Operating (with iPod docked):

Presenter i+:

Normal mode: 303 W / ECO mode: 256 W
Standby (charging): 33 - 53 W (depending on volume)
Standby (not charging; device battery full): 13 W

Presenter i:

Normal mode: 298 W/ECO mode: 251 W
Standby (charging): 33 - 53 W (depending on volume)
Standby (not charging; device battery full): 13 W

Environmental

Temperature	Operating: 41 to 95 °F (5 to 35 °C) Storage: 14 to 140 °F (−10 to 60 °C)
Humidity	Operating: 20 to 80% RH, non-condensing Storage: 10 to 90% RH, non-condensing
Operating altitude	Up to 7500 feet (2286 meters); over 4921 feet (1500 meters), enable High Altitude mode in the Extended menu (see page 48)

Safety

United States	FCC Part 15B Class B (DoC) UL60950-1
Canada	ICES-003 Class B CSA C22.2 No. 60950-1



Pixelworks DNX™ ICs are used in this projector.

Compatible Video Formats

The projector supports analog video in NTSC, PAL, and SECAM formats, and it automatically adjusts to the incoming signal. It can receive these formats as composite video, or component video—which it accepts through the Video and Component ports, respectively.

The projector also supports digital video (SDTV, HDTV) and various monitor display formats. Digital video is accepted by the HDMI and Component video ports. The PC port accepts analog RGB computer monitor signals.

If necessary, you can select a different Aspect setting to optimize the image. The resolution at which the image displays for a given setting depends on the currently active picture source, as listed in the following tables.

Composite video

Format	Refresh rate (Hz)	Resolution
NTSC	60	720 × 480
PAL	50/60	720 × 576
SECAM	50	720 × 576

Component video

Format/Signal	Refresh rate (Hz)	Resolution
SDTV 480i 576i 480p 576p	60 50 60 50	720 × 480 720 × 576 720 × 480 720 × 576
HDTV 720p 1080i	50/60 50/60	1280 × 720 1920 × 1080

Analog RGB (computer display)

Signal	Refresh rate (Hz)	Resolution
VGA	60/72/75/85	640 × 480
SVGA	56/60/72/75/85	800 × 600
XGA	60/70/75/85	1024 × 768
SXGA	70/75/85 60/75/85 60/75/85	1152 × 864 1280 × 960 1280 × 1024

Analog RGB (computer display)

Signal	Refresh rate (Hz)	Resolution
WXGA	60	1280 × 768
	60	1360 × 768
	60/75/85	1280 × 800
WXGA+	60/75/85	1440 × 900
SXGA+	60/75	1400 × 1050
WSXGA*+	60	1680 × 1050
UXGA	60	1600 × 1200
MAC13"	67	640 × 480
MAC16"	75	832 × 624
MAC19"	59/75	1024 × 768
MAC21"	75	1152 × 870

*Only compatible when the resolution is set to **Wide**.

HDMI

Signal	Refresh rate (Hz)	Resolution
VGA	60	640 × 480
SVGA	60	800 × 600
XGA	60	1024 × 768
WXGA	60	1280 × 800
SXGA	60	1280 × 960
	60	1280 × 1024
SXGA+	60	1400 × 1050*
UXGA	60	1600 × 1200*
SDTV		
480i	60	720 × 480
576i	50	720 × 576
480p	60	720 × 480
576p	50	720 × 576
HDTV		
720p	50/60	1280 × 720
1080i	50/60	1920 × 1080
1080p	24/30/50/60	1920 × 1080

*Presenter i+ only.

System requirements

The following system requirements need to be met in order for USB display to work (Presenter i+).

Windows

OS	Windows 2000 (Service Pack 4 only)	
	Windows XP (except for Service Pack 1)	Professional, Home Edition and Tablet PC Edition 32 bit.
	Windows Vista	Ultimate, Enterprise, Business, Home Premium, Home Basic 32 bit.
	Windows 7	Ultimate, Enterprise, Professional, Home Premium 32/64 bit and Home Basic and Starter 32 bit.
CPU	Mobile Pentium® III 1.2 GHz or faster	
Memory	256 MB or more (Recommended: 512 MB or more)	
Hard Disk Free Space	20 MB or more	
Display	Minimum resolution: 640 × 480 Maximum resolution: 1600 × 1200 Display color in 16-bit color or greater.	

Mac

OS	Mac OS X 10.5.x, Mac OS X 10.6.x, Mac OS X 10.7.x	
CPU	PowerPC G4 1GHz or faster	
Memory	512 MB or more	
Hard Disk Free Space	20 MB or more	
Display	Minimum resolution: 640 × 480 Maximum resolution: 1680 × 1200 Display color in 16-bit color or greater.	

Notices

Important safety information

Follow these safety instructions when setting up and using the projector:

- Never look into the projector lens when the lamp is turned on; the bright light can damage your eyes. Never let children or pets look into the lens when it is on.
- Never open any cover on the projector, except the lamp and filter covers. Dangerous electrical voltages inside the projector can severely injure you.
- Except as specifically explained in this *User's Guide*, do not attempt to service this product yourself. Refer all servicing to qualified service personnel.
- The projector's accessories come packaged in plastic bags. Keep plastic bags away from small children to avoid any risk of suffocation.
- Don't place the projector on an unstable cart, stand, or table. Also, don't use the projector near water or sources of heat.
- Use the type of power source indicated on the projector. If you're not sure of the power available, consult your dealer or power company.
- Place the projector near a wall outlet where the plug can be easily unplugged.
- Don't insert the plug into an outlet with dust present, and insert the plug firmly into the outlet. Failure to do so could result in sparks or fire.
- Don't overload wall outlets, extension cords, or integral convenience receptacles. This can cause fire or electric shock.
- Don't block the slots and openings in the projector case. They provide ventilation and prevent the projector from overheating. Don't operate the projector on a sofa, rug, or other soft surface, or in a closed-in cabinet unless proper ventilation is provided.
- Never push objects through the cabinet slots or spill liquid into the projector.
- Unplug the projector from the wall outlet and refer servicing to qualified service personnel under the following conditions: when the power cord or plug is damaged or frayed; if liquid has been spilled into the projector, or if it has been exposed to rain or water; if it doesn't operate normally when you follow the operating instructions, or if it exhibits a distinct change in performance, indicating a need for service; if it has been dropped or the housing has been damaged.

- Don't place the projector where the cord can be walked on. This may result in fraying or damage to the plug.
- Unplug the projector from the wall outlet before cleaning. Use a damp cloth for cleaning. Do not use liquid or aerosol cleaners.
- ☹ The lamp(s) in this product contain mercury. Please consult your state and local regulations regarding disposal or recycling. Do not put in the trash.
- Allow the lamp to cool for one hour before replacing it.
- Do not place anything that can become warped or damaged by heat near the exhaust vents. Do not bring your hands or face close to the vents while projection is in progress.
- Do not block the light coming out of the projector's lens with an object. This can cause the object to melt or start a fire.
- Unplug the projector during lightning storms or when not in use for extended periods.
- Don't place the projector or remote control on top of heat-producing equipment.
- If you use the projector in a country other than where you purchased it, use the correct power cord for that country.
- Don't stand on the projector or place heavy objects on it.
- Don't use the projector outside of the required temperature range of 41 to 95 °F (5 to 35 °C). Doing so may cause an unstable display and could lead to projector damage.
- Don't store the projector outside of the required temperature range of 14 to 140 °F (–10 to 60 °C) or in direct sunlight for long periods of time. Doing so may cause damage to the case.

WARNING: The cords included with this product contain chemicals, including lead, known to the State of California to cause birth defects or other reproductive harm. *Wash hands after handling.* (This notice is provided in accordance with Proposition 65 in Cal. Health & Safety Code § 25249.5 and following.)

FCC Compliance Statement

For United States Users

This equipment has been tested and found to comply with the limits for a Class B digital device, pursuant to Part 15 of the FCC Rules. These limits are designed to provide reasonable protection against harmful interference in a residential installation. This equipment generates, uses, and can radiate radio frequency energy and, if not installed and used in accordance with the instructions, may cause harmful interference to radio or television reception. However, there is no guarantee that interference will not occur in a particular installation. If this

equipment does cause interference to radio and television reception, which can be determined by turning the equipment off and on, the user is encouraged to try to correct the interference by one or more of the following measures:

- Reorient or relocate the receiving antenna.
- Increase the separation between the equipment and receiver.
- Connect the equipment into an outlet on a circuit different from that to which the receiver is connected.
- Consult the dealer or an experienced radio/TV technician for help.

WARNING

The connection of a non-shielded equipment interface cable to this equipment will invalidate the FCC Certification of this device and may cause interference levels which exceed the limits established by the FCC for this equipment. It is the responsibility of the user to obtain and use a shielded equipment interface cable with this device. If this equipment has more than one interface connector, do not leave cables connected to unused interfaces. Changes or modifications not expressly approved by the manufacturer could void the user's authority to operate the equipment.

For Canadian Users

This Class B digital apparatus meets all requirements of the Canadian Interference-Causing Equipment Regulations.

Cet appareil numérique de la classe B respecte toutes les exigences du Règlement sur le matériel brouilleur du Canada.

Epson America, Inc. Limited Warranty

1. Limited warranty for Epson products

EPSON products are covered by warranty against defects in workmanship and materials when operated under normal use and handling conditions, as indicated in the product documentation, for the period specified in section "Limited Warranty Coverage". Coverage begins as of the date of delivery to the purchaser by Epson or by an authorized EPSON dealer (see "Epson subsidiaries and offices in Latin America"), in the country of purchase.

Epson also guarantees that the consumables (ink cartridges, toner, batteries) included with the product, will perform according to the usage specifications as long as they are used prior to the expiration of their warranty period.

2. Scope of warranty

Should Epson receive notice of a defect during the warranty period, it may, at its discretion, repair or replace the defective product at no cost to the purchaser. In the event of a replacement, the replaced equipment will become property of Epson. The replaced item may be new or previously repaired to the EPSON standard of quality, and will assume the remaining warranty period of the product that was originally purchased.

This warranty does not include any compensation or damages whatsoever, resulting from the operating failures of the EPSON product. In any event, Epson's maximum liability toward the purchaser will be limited to the purchase price paid to Epson or to the authorized dealer.

Epson's warranty does not cover any software not manufactured by Epson, even when delivered with an EPSON product. The software may have a warranty provided by the manufacturer, as indicated in the documentation attached thereto.

3. Limitations and exclusions

The warranty will be invalid in the following cases:

When the product's serial number has been removed or altered.

When the product has been misused, has undergone unauthorized modifications, has been used or stored in ways that are not in compliance with the environmental specifications of the product.

When the damage resulted from the use of refilled supplies or consumables, or when damages are the result of use of media that does not meet the product's specifications.

When damages resulted from the inappropriate transport of the equipment (packaging, installation, maintenance, transportation).

When damages were caused by natural or intentional disasters (fire, floods, lightning, earthquakes, etc.), power surges, or interaction with other brand products.

When the product has been totally or partially disassembled, or has been repaired other than by an Authorized EPSON Service Center.

When substances have been spilled on the product.

When the external plastic case has been scratched or abused.

When damages resulted from inappropriate tests, installation, maintenance or adjustments.

The warranty does not extend to accessories (lids, covers, trays) or replenishing supplies and consumables (ink cartridges, toner, ink ribbons, batteries, photosensitive units, knobs, print heads, lamps), which, due to their nature, must be regularly purchased through authorized dealers.

4. How to obtain warranty service

Please refer to the user documentation to ensure that the product settings have been properly set and to perform the diagnostic tests indicated therein. Furthermore, in order for the unit to operate optimally, always use original EPSON supplies and consumables.

To obtain warranty service, the purchaser may take the product to any Authorized EPSON Service Center, along with proof of purchase, or call any of the EPSON Technical Assistance Centers (see country list starting on page 82).

Upon calling an Authorized EPSON Service Center, the purchaser will be asked to provide the product model and serial numbers, and may be asked to provide information on the location and the date of purchase (the warranty is only valid in the country of purchase).

If there are no Authorized Service Centers in your area, call the Technical Assistance Center for service referral.

5. Responsibilities of purchaser

The purchaser is responsible for the safety of all confidential and proprietary information stored on the product, as well as for recovery backup files in case of damage. Any activity related with the re-installation or resetting of the software that was delivered with the equipment, will be billed to the purchaser at the rates in effect at the Authorized EPSON Service Center. This also applies if the failure was the result of a defect in the purchaser's proprietary software or of a computer "virus".

In order to obtain on-site service, the latter will be required to provide: access to the product; an appropriate working area; access to electrical facilities; access to the resources that may be necessary for the installation, repair or maintenance of the unit; a safety environment for Epson staff and their work tools.

6. Limited warranty coverage

Product	Model	Coverage	Conditions
Projector	PowerLite	2 years	Service center

Technical Support Service

Epson offers technical assistance through electronic and telephone services. Before calling Epson, refer to the documentation included with your product. If you do not find the solution to your problem, visit Epson's website at: global.latin.epson.com/Soporte or call the local Epson office or an authorized dealer.

Service centers

Country	Telephone number
Argentina	(54 11) 5167-0300
Bolivia*	800-100-116
Chile	(56 2) 484-3400
Colombia	(57 1) 523-5000
Costa Rica	800-377-6627
Dominican Republic*	1-888-760-0068
Ecuador*	1-800-000-044
El Salvador*	800-6570
Guatemala*	1-800-835-0358
Honduras**	800-0122 Code: 8320
Mexico	
Mexico City	(52 55) 1323-2052
Other cities	01-800-087-1080
Nicaragua*	00-1-800-226-0368
Panama*	00-800-052-1376
Peru	
Lima	(51 1) 418-0210
Other cities	0800-10126
Uruguay	00040-5210067
Venezuela	(58 212) 240-1111

If your country does not appear on the preceding list, please contact the dealer where you purchased the product. You may receive help or consult information online for all EPSON products. Register your EPSON equipment on our website, at global.latin.epson.com/Soporte.

Extended warranty support and service

In some countries, Epson offers warranty extension services. You may purchase this service by calling the Technical Service Center.

Epson subsidiaries and offices in Latin America

Epson Argentina S.A.
Avenida Belgrano 964/970
(1092), Buenos Aires, Argentina
Tel: (54 11) 5167-0300
Fax: (54 11) 5167-0333

Epson do Brasil Ltda.
Av Tucunaré, 720 - Tamboré
06460-020 Barueri - SP
(55 11) 3956-6868
(55 11) 3956-6806

Epson Chile, S.A.
La Concepción 322
Providencia, Santiago, Chile
Tel: (56 2) 484-3400
Fax: (56 2) 484-3413

Epson Colombia, Ltda.
Calle 100, No. 21-64 piso 7
Bogotá, Colombia
Tel: (57 1) 523-5000
Fax: (57 1) 523-4180

Epson Costa Rica, S.A
Embajada Americana,
200 Sur y 300 Oeste
San José, Costa Rica
Tel: (50 6) 2210-9555
Fax: (50 6) 2296-6046

Epson México, S.A. de C.V.
Blvd. Manuel Ávila Camacho 389
Edificio 1 Conjunto Legaria
Col. Irrigación, México, D.F.
C.P 11510 México
Tel: (52 55) 1323-2000
Fax: (52 55) 1323-2183

Epson Perú, S.A.
Av. Canaval y Moreyra 590, San
Isidro, Lima 27, Perú
Tel: (51 1) 418-0210
Fax: (51 1) 418-0220

Epson Venezuela, S.A.
Calle 4 con Calle 11-1
La Urbina Sur
Caracas, Venezuela
Tel: (58 212) 240-1111
Fax: (58 212) 240-1128

Copyright notice

All rights reserved. No part of this publication may be reproduced, stored in a retrieval system, or transmitted in any form or by any means, electronic, mechanical, photocopying, recording, or otherwise, without the prior written permission of Seiko Epson Corporation. The information contained herein is designed only for use with this EPSON product. Epson is not responsible for any use of this information as applied to other products.

Neither Seiko Epson Corporation nor its affiliates shall be liable to the purchaser of this product or third parties for damages, losses, costs, or expenses incurred by purchaser or third parties as a result of: accident, misuse, or abuse of this product or unauthorized modifications, repairs, or alterations to this product, or (excluding the U.S.) failure to strictly comply with Seiko Epson Corporation's operating and maintenance instructions.

Seiko Epson Corporation shall not be liable for any damages or problems arising from the use of any options or any consumable products other than those designated as Original EPSON Products or EPSON Approved Products by Seiko Epson Corporation.

A note concerning responsible use of copyrighted materials

Epson encourages each user to be responsible and respectful of the copyright laws when using any EPSON product. While some countries' laws permit limited copying or reuse of copyrighted material in certain circumstances, those circumstances may not be as broad as some people assume. Contact your legal advisor for any questions regarding copyright law.

Trademarks

EPSON and PowerLite are registered trademarks, and EPSON Exceed Your Vision is a registered logomark of Seiko Epson Corporation.

HDMI, the HDMI logo, and High-Definition Multimedia Interface are registered trademarks of HDMI Licensing, LLC.



Pixelworks, DNX, and the DNX logo are trademarks of Pixelworks, Inc.

“Made for iPod,” “Made for iPhone,” and “Made for iPad” mean that an electronic accessory has been designed to connect specifically to iPod, iPhone, or iPad, respectively, and has been certified by the developer to meet Apple performance standards. Apple is not responsible for the operation of this device or its compliance with safety and regulatory standards. Please note that the use of this accessory with iPod, iPhone, or iPad may affect wireless performance.

iPad, iPhone, iPod, iPod touch, and iPod nano are trademarks of Apple Inc., registered in the U.S. and other countries.

Made for:

iPod	iPhone	iPad
iPod touch (4th generation)	iPhone 4S	iPad 2
iPod touch (3rd generation)	iPhone 4	iPad
iPod touch (2nd generation)	iPhone 3GS	
iPod touch (1st generation)	iPhone 3G	
iPod nano (5th generation)	iPhone	
iPod nano (4th generation)		
iPod nano (3rd generation)		

General notice: Other product names used herein are for identification purposes only and may be trademarks of their respective owners. Epson disclaims any and all rights in those marks.

This information is subject to change without notice.